

FRONT ELEVATION - FIRST FLOOR

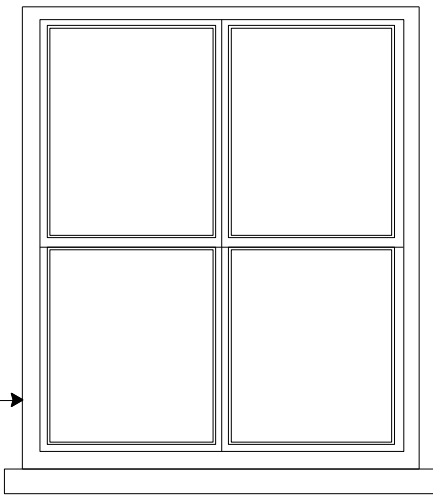

REAR ELEVATION - FIRST FLOOR

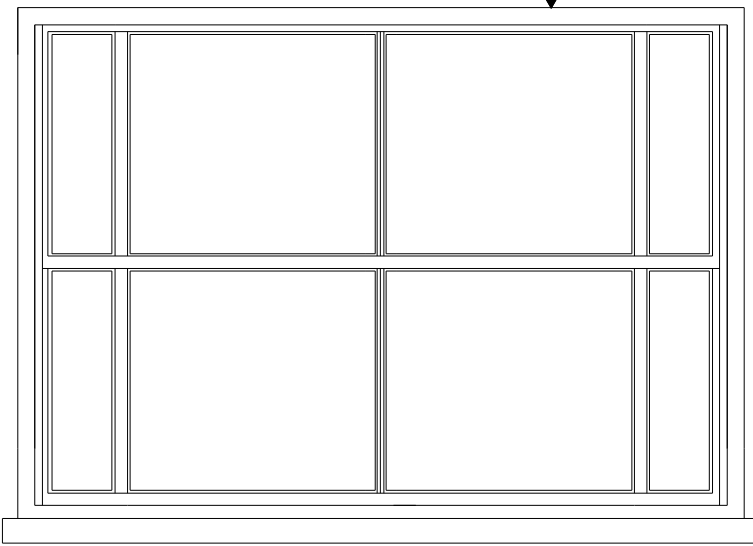

FRONT ELEVATION - GROUND FLOOR

NEW DOUBLE GLAZED WHITE PAINTED TIMBER SASH WINDOW AND FRAME  
 NEW DOUBLE GLAZED TIMBER SASHES TO WINDOW. 12mm THK GLAZING UNITS  
 NEW DOUBLE GLAZED TIMBER SASHES TO WINDOW. TO MATCH EXISTING IN APPEARANCE

Rev	Description	Date
1	Submitted to Planning	28.11.14

Rev	Description	Date

**General Notes**  
 This drawing is not to scale (unless submitted to planning). All dimensions are in millimetres unless otherwise stated & shall be verified on site before proceeding with implementation or purchase.  
 This drawing must be read in conjunction with all relevant consultant and specialist supplier information & must be read in conjunction with all Fowler Architects drawings, schedules and specifications and planning decision notices.  
 All Structural details shown must be checked with the latest engineers information  
 All Damp proofing information shown must be checked with the specialist installer & their specifications  
 Planning Conditions stated in X & X must be followed  
 It is the Contractors responsibility to contact Building Control for relevant & necessary site inspections

STATUS:  
**Planning**

CLIENT / APPLICANT:  
**Mrs. Dawn Verrall**

SITE:  
**119a Islip Road, London NW5 2DL**

**FOWLER ARCHITECTS LTD**  
 TEL: +44 (0)20 7193 0724 EMAIL: INFO@FOWLERARCHITECTS.CO.UK  
 WEB: WWW.FOWLERARCHITECTS.CO.UK

DESIGNED & CHECKED AF	SCALE 1:20	ORIGINAL SIZE A3
DRAWN AF	DRG NO. 136/P/009	DATE 28.11.14
TITLE Elevations of proposed windows		REV