

Approx. Cross Section 2.850 m
 $\times 3.800 \text{ m}$
 $\hline 10.83$
 $\div 2 \underline{5.415}$

$\times \underline{20.9}$, ~~Floor Area~~,
 5.5 WIDTH

$\underline{29.777} \text{ m}^3 = \text{VOLUME OF}$
 ADDITIONAL CONSTRUCTION

Vol of existing house prior to extension.

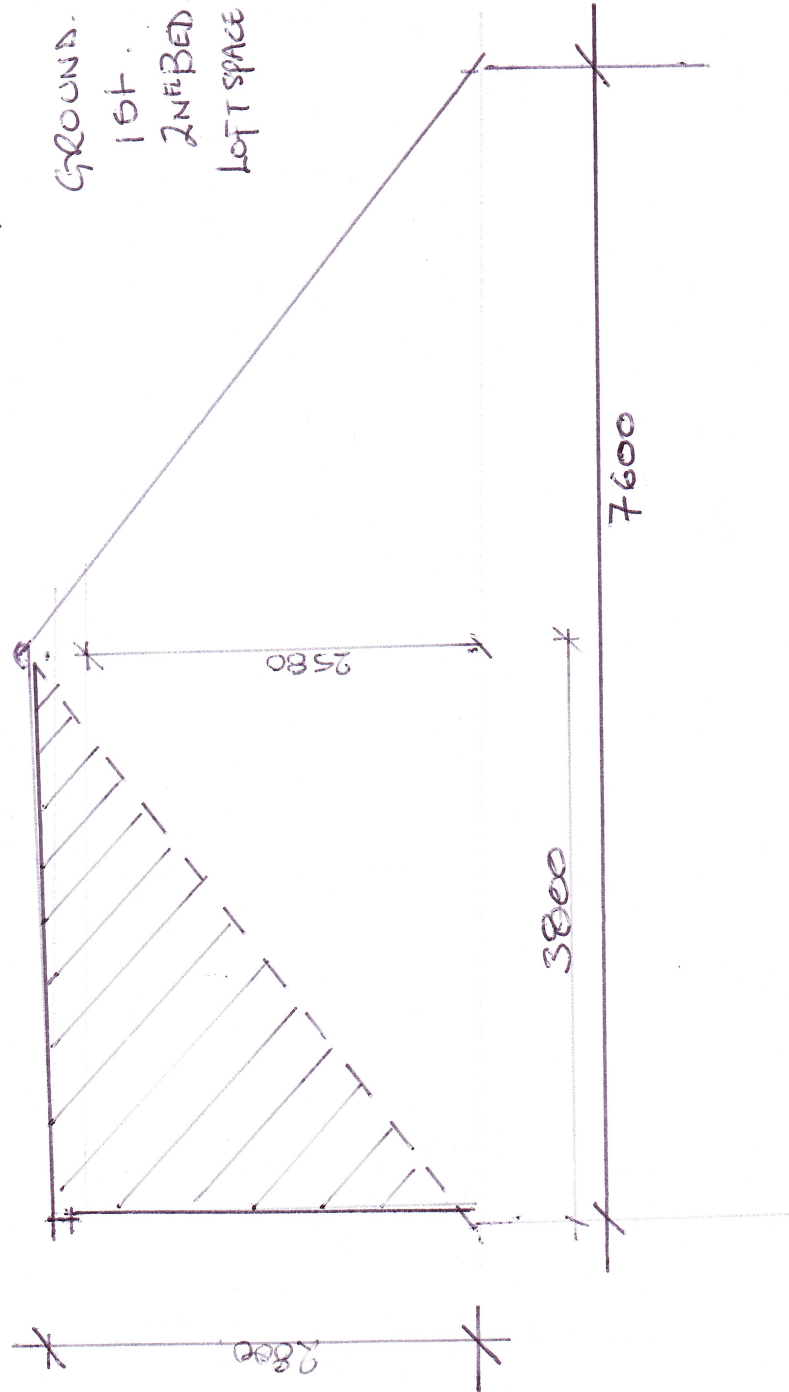

GROUND. 168 m^3
 1st. 142 m^3
 2nd. 30.11 m^3
 LOFT SPACE = 62.7 m^3
 $\underline{402.81 \text{ m}^3}$