

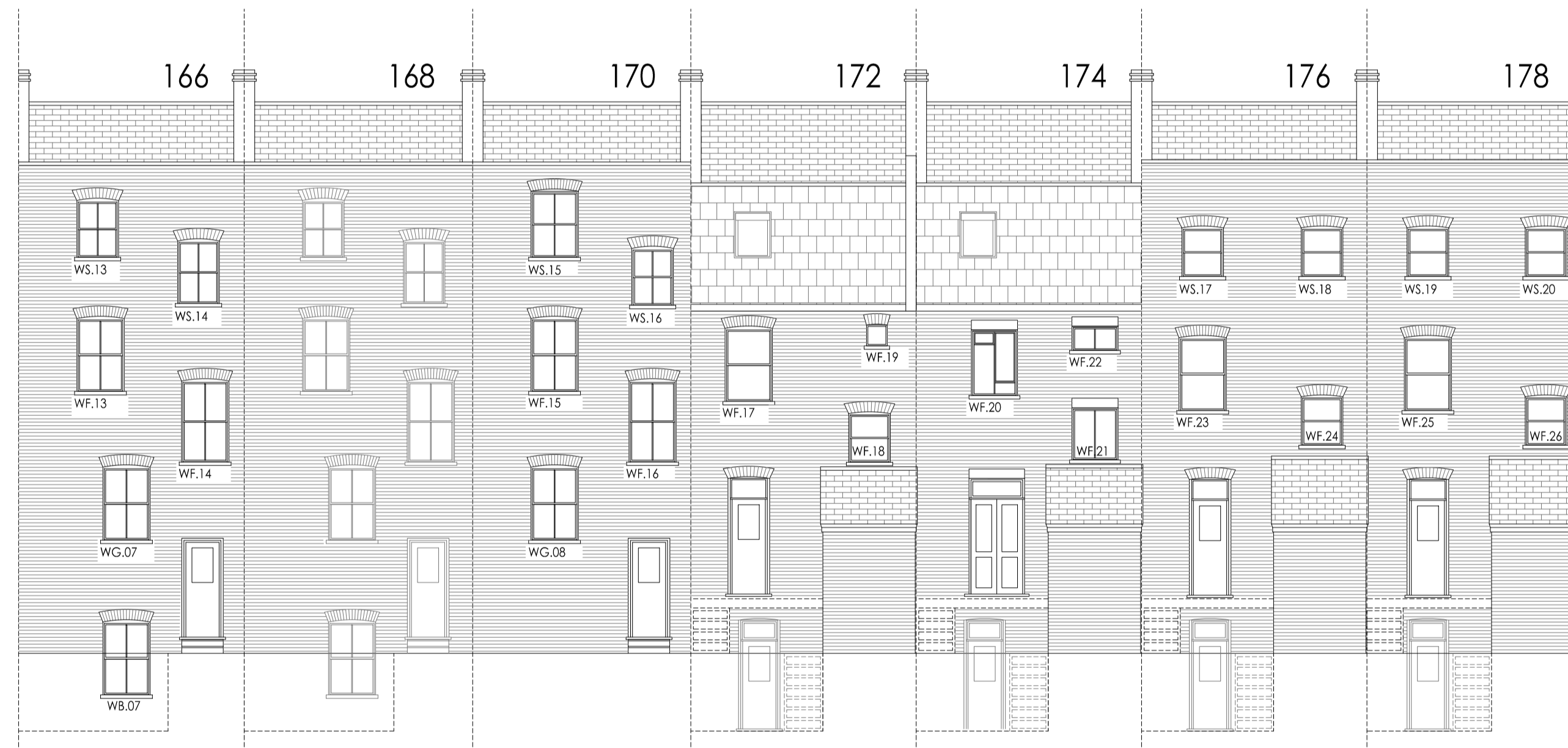

Amendments



ELEVATION A-A (SOUTH-WEST)



ELEVATION B-B (NORTH-EAST)

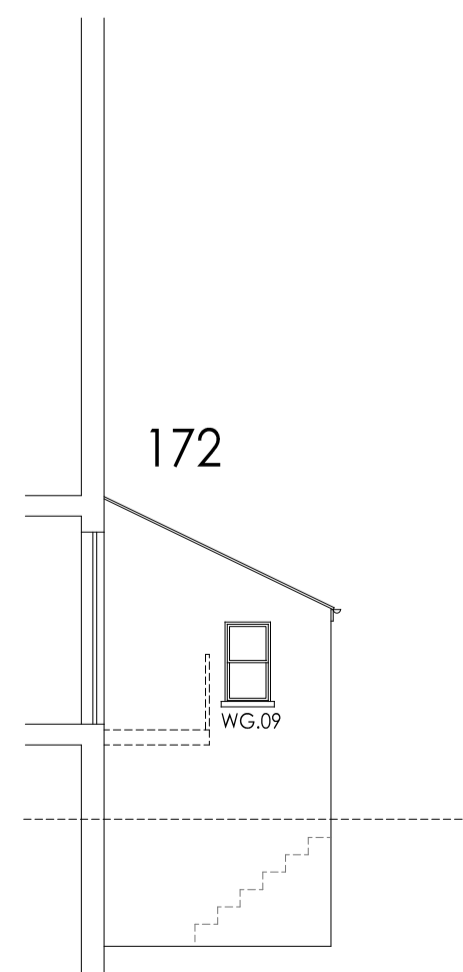

ELEVATION C-C' (NORTH-WEST)

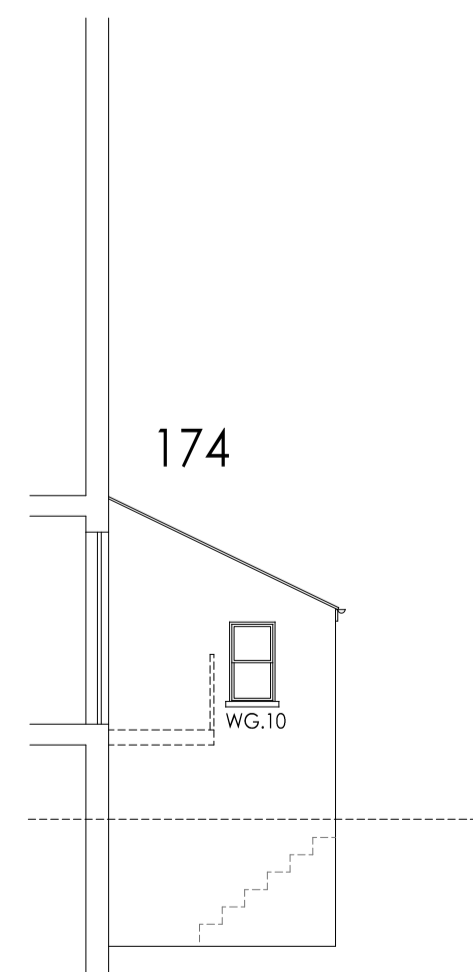

ELEVATION D-D' (NORTH-WEST)

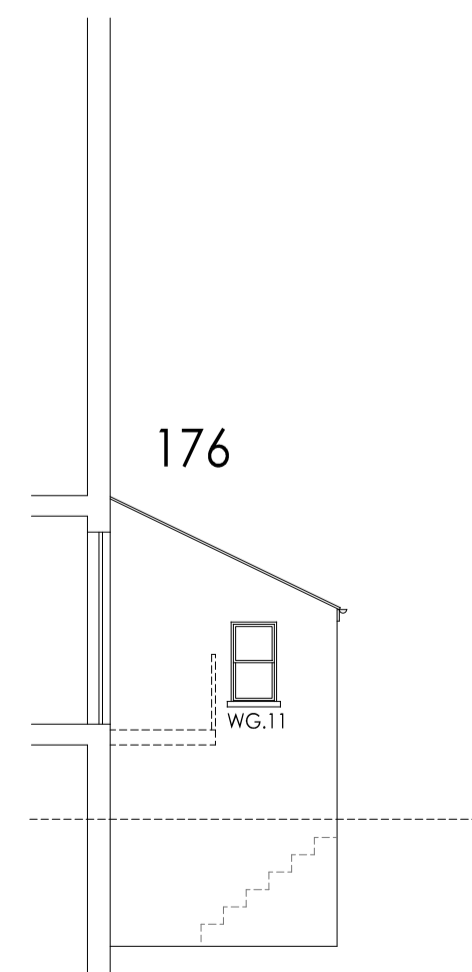

ELEVATION E-E' (NORTH-WEST)

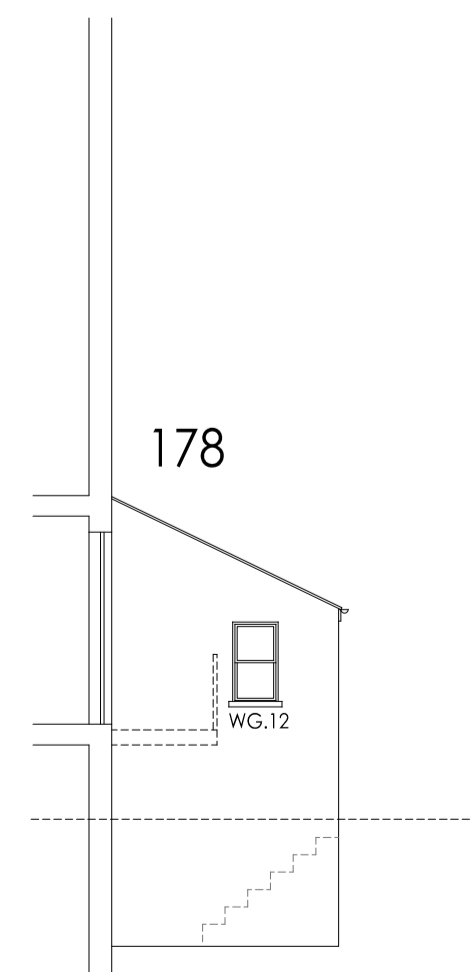

ELEVATION F-F' (NORTH-WEST)

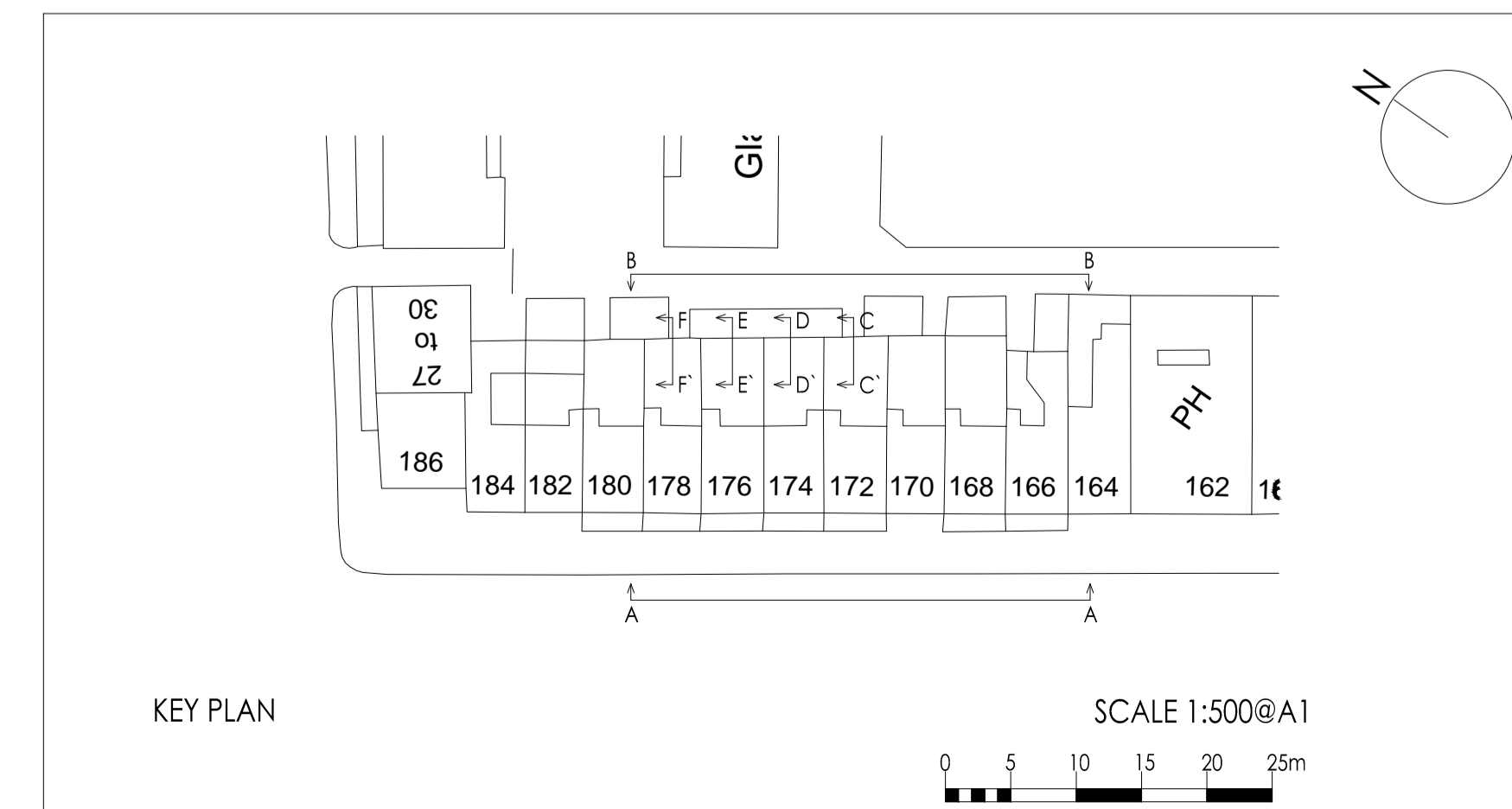

DO NOT SCALE FOR CONSTRUCTION

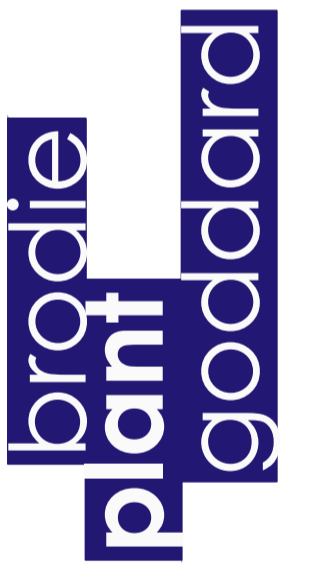

BUILDING SURVEYING
ARCHITECTURE
PROJECT MANAGEMENT
QUANTITY SURVEYING

HOLMBURY HOUSE
DORKING BUSINESS PARK
STATION ROAD, DORKING
SURREY RH4 1HJ

T 01306 887070
F 01306 876716
admin@bpg.co.uk
www.bpg.co.uk

PROJECT

166, 170, 172, 174, 176 & 178
EVERSHOLT STREET, NW1 1BL

CLIENT

ORIGIN HOUSING

	DATE	NOV' 2014
DRAWN	CN	CHECKED
		RM
SCALE	1:100 @ A1	FOR
		PLANNING

TITLE
EXISTING ELEVATIONS

DRAWING NO.	REV
3688 / PL01	*