

R:\Evolve\STARBUCKS COFFEE\SBUX FY15\Starbucks - Hampstead Southend Road - 123182. Survey\Revit Model\15-10-2014\Starbucks - Hampstead Southend Road - 12318 - Survey - 15-10-2014.rvt

NOTE:
THIS DRAWING IS BASED ON A NON-INTRUSIVE SURVEY
CARRIED OUT FOR STARBUCKS.
FOR VERIFICATION OF ITEMS BEHIND DRY LININGS ETC
A SECOND INTRUSIVE SURVEY WILL BE REQUIRED UNDER
INSTRUCTION OF THE STARBUCKS CONSTRUCTION
MANAGER.

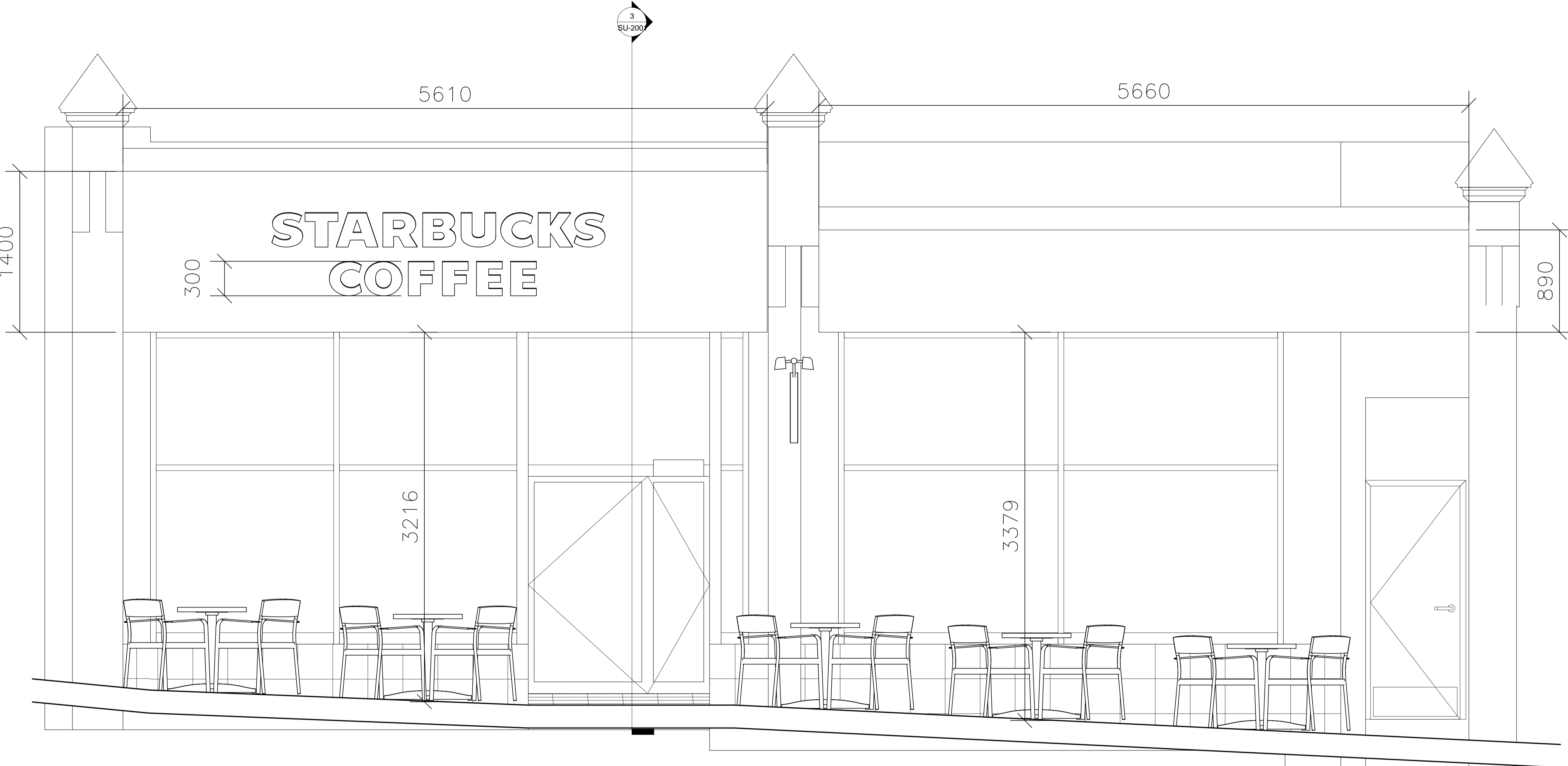

1 Elevation 1
Scale: 1:20

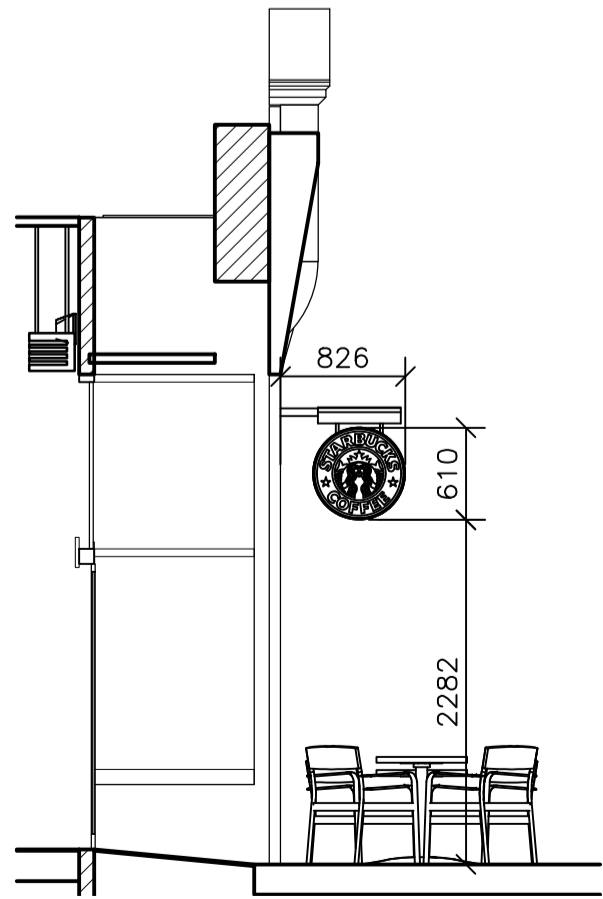

2 Section
Scale: 1:50

MAJOR SURVEY STAMP
EVOLVE RPS (LIMITED) SURVEY RETURN
(STAMP OF APPROVAL)

SURVEYORS STATEMENT
THIS SURVEY DRAWING HAS BEEN COMPLETED BY STEVE STRANGE, USING THE DIMENSIONS I HAVE RECORDED FROM SITE. THIS SURVEYING PROJECT HAS BEEN CLASSIFIED AS A MAJOR TYPE SURVEY AND THEREFORE I HAVE TAKEN FULL SITE DIMENSIONS IN ORDER TO PRODUCE THE RECORD SURVEY PROVIDED. LIMITED ACCESS WAS MADE AVAILABLE TO INSPECT CONCEALED AREAS AND THEREFORE A FULLY INTRUSIVE SURVEY SHOULD BE ARRANGED IF ADDITIONAL INFORMATION IS REQUIRED.

STEVE STRANGE - 09-09-2014
REV B - MINOR MODIFICATIONS AND ADDITIONS 23-09-2014

REVIT MODELLERS STATEMENT
THIS REVIT MODEL HAS BEEN COMPLETED BY CLIVE VOGES, USING THE SURVEY INFORMATION PROVIDED BY STEVE STRANGE. I CAN CONFIRM THAT I RECEIVED ALL INFORMATION REQUIRED IN ORDER TO PRODUCE THIS MODEL AND THAT THE MODEL I HAVE PRODUCED IS AN ACCURATE REPRESENTATION OF THE BUILDING.

CLIVE VOGES - 02-10-2014

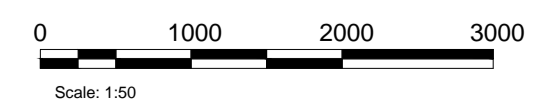

DESIGN DEVELOPMENT ONLY - NOT INTENDED FOR CONSTRUCTION



STARBUCKS COFFEE COMPANY
BUILDING 4, CHISWICK PARK
566 CHISWICK HIGH ROAD
LONDON - W4 5YE
020 8834 5000

THESE DRAWINGS AND SPECIFICATIONS ARE CONFIDENTIAL AND SHALL REMAIN THE SOLE PROPERTY OF STARBUCKS CORPORATION, WHICH IS THE OWNER OF THE COPYRIGHT IN THIS WORK. THEY SHALL NOT BE REPRODUCED (IN WHOLE OR IN PART), SHARED WITH THIRD PARTIES OR USED IN ANY MANNER ON OTHER PROJECTS OR EXTENSIONS TO THIS PROJECT WITHOUT THE PRIOR WRITTEN CONSENT OF STARBUCKS CORPORATION. THESE DRAWINGS AND SPECIFICATIONS ARE INTENDED TO EXPRESS DESIGN INTENT FOR A PROTOTYPICAL STARBUCKS STORE (WHICH IS SUBJECT TO CHANGE AT ANYTIME) AND DO NOT REFLECT ACTUAL SITE CONDITIONS. NEITHER PARTY SHALL HAVE ANY OBLIGATION NOR LIABILITY TO THE OTHER (EXCEPT STATED ABOVE) UNTIL A WRITTEN AGREEMENT IS FULLY EXECUTED BY BOTH PARTIES.

ARCHITECT OF RECORD
THIS DRAWING IS A DESIGN DEVELOPMENT DOCUMENT. SITE SPECIFIC MODIFICATIONS MADE UNDER THE RESPONSIBLE CHARGE OF THE ARCHITECT AND/OR ENGINEER-OF-RECORD WILL BE REQUIRED PRIOR TO USING THIS DOCUMENT FOR BIDDING, PERMITTING, OR CONSTRUCTION.

Revision Schedule			
Rev	Date	By	Description

PROJECT NAME:
Starbucks - Hampstead - South End Road

PROJECT ADDRESS:
5-7 Southend Road, London NW3 2PT

STORE #: 12318
PROJECT #:
CONCEPT:
PALETTE:
ISSUE DATE:
DESIGN MANAGER:
LEED® AP:
PRODUCTION DESIGNER:
CHECKED BY:

SHEET TITLE:
EXISTING EXTERIOR ELEVATIONS

SCALE: As indicated

SHEET NUMBER:
SU-2001

NOTE:
THIS DRAWING IS BASED ON A NON-INTRUSIVE SURVEY CARRIED OUT FOR STARBUCKS. FOR VERIFICATION OF ITEMS BEHIND DRY LININGS ETC A SECOND INTRUSIVE SURVEY WILL BE REQUIRED UNDER INSTRUCTION OF THE STARBUCKS CONSTRUCTION MANAGER.



STARBUCKS COFFEE COMPANY
BUILDING 4, CHISWICK PARK
566 CHISWICK HIGH ROAD
LONDON - W4 5YE
020 8834 5000

THESE DRAWINGS AND SPECIFICATIONS ARE CONFIDENTIAL AND SHALL REMAIN THE SOLE PROPERTY OF STARBUCKS CORPORATION, WHICH IS THE OWNER OF THE COPYRIGHT IN THIS WORK. THEY SHALL NOT BE REPRODUCED (IN WHOLE OR IN PART), SHARED WITH THIRD PARTIES OR USED IN ANY MANNER ON OTHER PROJECTS OR EXTENSIONS TO THIS PROJECT WITHOUT THE PRIOR WRITTEN CONSENT OF STARBUCKS CORPORATION. THESE DRAWINGS AND SPECIFICATIONS ARE INTENDED TO EXPRESS DESIGN INTENT FOR A PROTOTYPICAL STARBUCKS STORE (WHICH IS SUBJECT TO CHANGE AT ANYTIME) AND DO NOT REFLECT ACTUAL SITE CONDITIONS. NEITHER PARTY SHALL HAVE ANY OBLIGATION NOR LIABILITY TO THE OTHER (EXCEPT STATED ABOVE) UNTIL A WRITTEN AGREEMENT IS FULLY EXECUTED BY BOTH PARTIES.

ARCHITECT OF RECORD
THIS DRAWING IS A DESIGN DEVELOPMENT DOCUMENT. SITE SPECIFIC MODIFICATIONS MADE UNDER THE RESPONSIBLE CHARGE OF THE ARCHITECT AND/OR ENGINEER-OF-RECORD WILL BE REQUIRED PRIOR TO USING THIS DOCUMENT FOR BIDDING, PERMITTING, OR CONSTRUCTION.

Revision Schedule			
Rev	Date	By	Description

PROJECT NAME:
Starbucks - Hampstead - South End Road
PROJECT ADDRESS:
5-7 Southend Road, London NW3 2PT

STORE #: 12318
PROJECT #:
CONCEPT:
PALETTE:
ISSUE DATE:
DESIGN MANAGER:
LEED® AP:
PRODUCTION DESIGNER:
CHECKED BY:

SHEET TITLE:
EXISTING FLOOR PLANS
SCALE: 1:50
SHEET NUMBER:
SU-1001

DESIGN DEVELOPMENT ONLY - NOT INTENDED FOR CONSTRUCTION

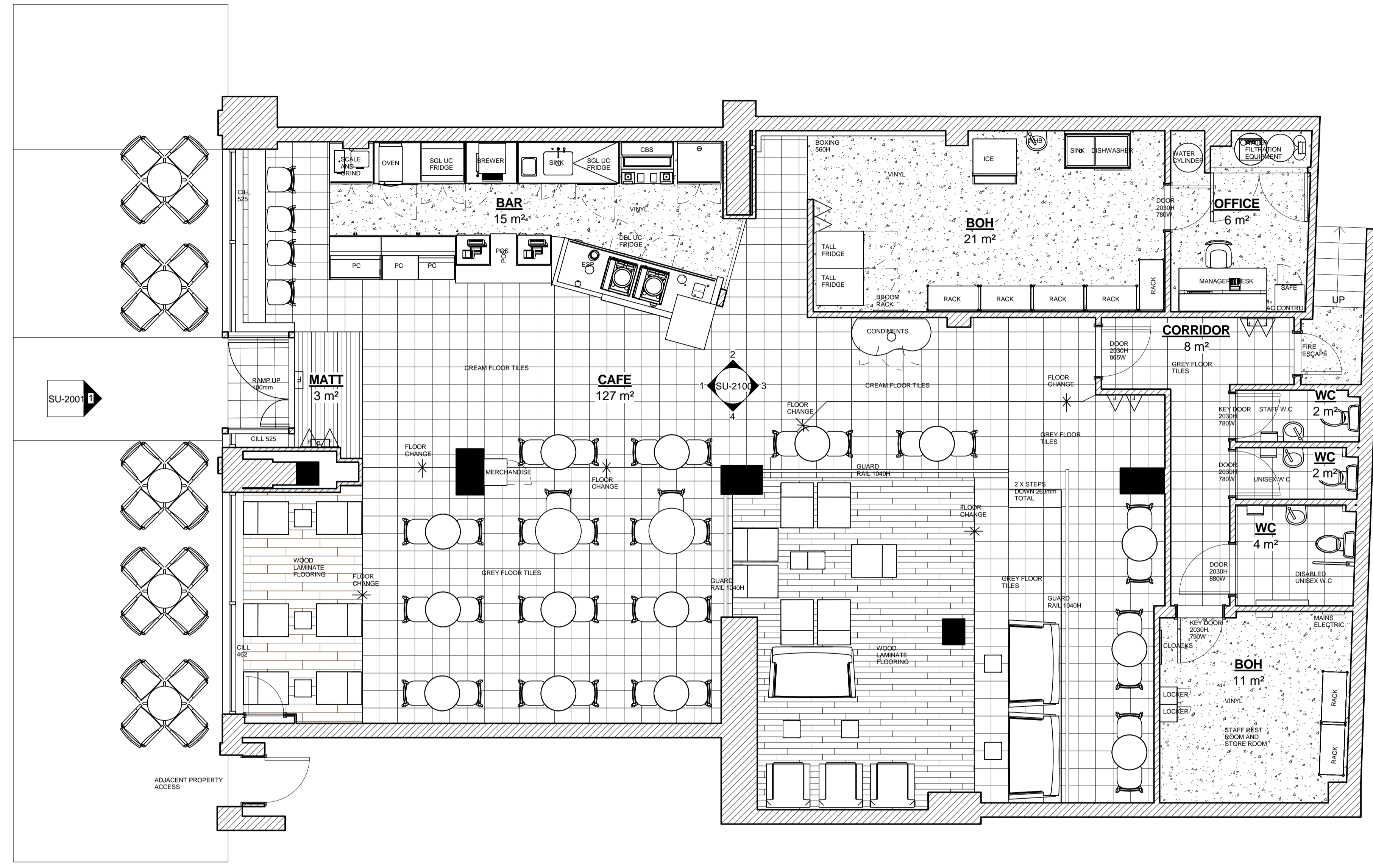

1 Ground Floor - Working Plan - Existing
Scale: 1:50

MAJOR SURVEY STAMP

EVOLVE RPS (LIMITED) SURVEY RETURN (STAMP OF APPROVAL)

SURVEYORS STATEMENT

THIS SURVEY DRAWING HAS BEEN COMPLETED BY STEVE STRANGE, USING THE DIMENSIONS I HAVE RECORDED FROM SITE. THIS SURVEYING PROJECT HAS BEEN CLASSIFIED AS A MAJOR TYPE SURVEY AND THEREFORE I HAVE TAKEN FULL SITE DIMENSIONS IN ORDER TO PRODUCE THE RECORD SURVEY PROVIDED. LIMITED ACCESS WAS MADE AVAILABLE TO INSPECT CONCEALED AREAS AND THEREFORE A FULLY INTRUSIVE SURVEY SHOULD BE ARRANGED IF ADDITIONAL INFORMATION IS REQUIRED.

STEVE STRANGE - 09-09-2014
REV B - MINOR MODIFICATIONS AND ADDITIONS 23-09-2014

REVIT MODELLERS STATEMENT

THIS REVIT MODEL HAS BEEN COMPLETED BY CLIVE VOGES, USING THE SURVEY INFORMATION PROVIDED BY STEVE STRANGE. I CAN CONFIRM THAT I RECEIVED ALL INFORMATION REQUIRED IN ORDER TO PRODUCE THIS MODEL AND THAT THE MODEL I HAVE PRODUCED IS AN ACCURATE REPRESENTATION OF THE BUILDING.

CLIVE VOGES - 02-10-2014

KEY	
	SPRINKLER
	SPEAKER
	SMOKE DETECTOR
	FIRE DETECTOR
	EMERGENCY LIGHT
	WALL MOUNTED CAMERA
	SECURITY CAMERA
	FIRE EXTINGUISHER
	ILLUMINATED FIRE EXIT
	FIRE ROUTE SIGN
	PANIC BREAK POINT
	FIRE ALARM SOUNDER
	AIR VENTILATION INLET
	AIR VENTILATION EXTRACT
	DDA BEACON

