

R:\Evolve\STARBUCKS COFFEE\SBUX FY15\Starbucks - Hampstead Southend Road - 123182. Survey\Revit Model\15-10-2014\Starbucks - Hampstead Southend Road - 12318 - Survey - 15-10-2014.rvt

NOTE:  
THIS DRAWING IS BASED ON A NON-INTRUSIVE SURVEY  
CARRIED OUT FOR STARBUCKS.  
FOR VERIFICATION OF ITEMS BEHIND DRY LININGS ETC  
A SECOND INTRUSIVE SURVEY WILL BE REQUIRED UNDER  
INSTRUCTION OF THE STARBUCKS CONSTRUCTION  
MANAGER.

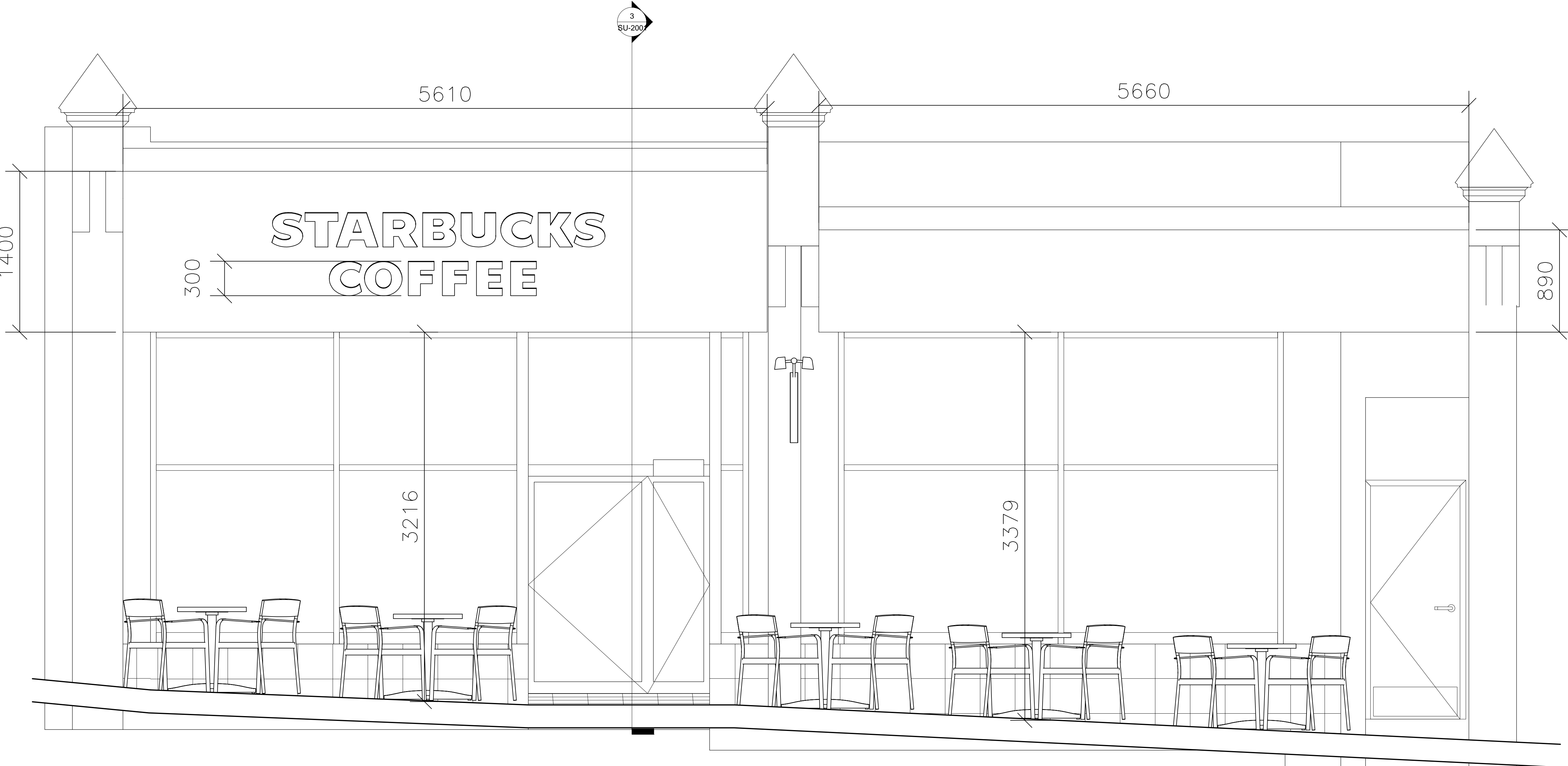

1 Elevation 1  
Scale: 1:20

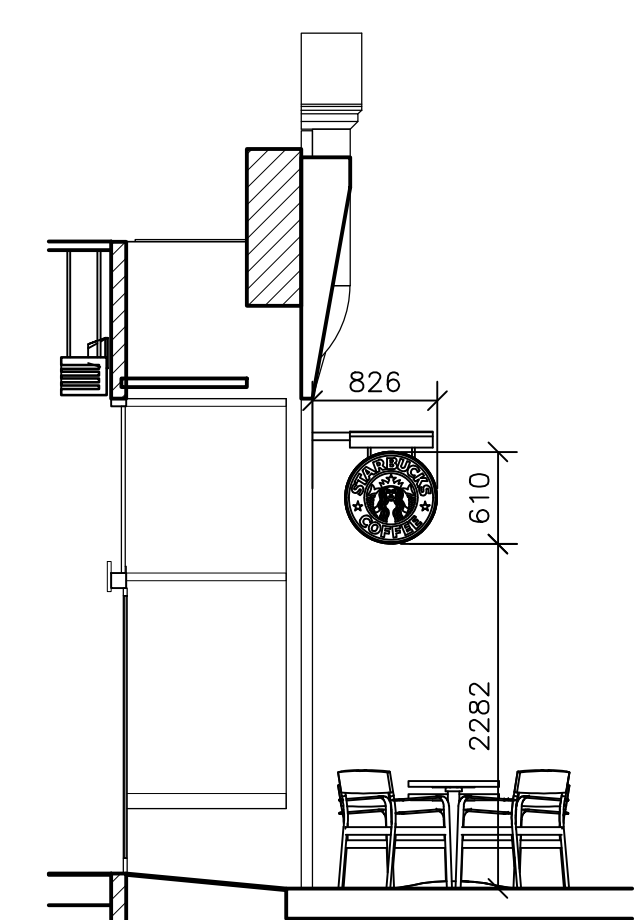

2 Section  
Scale: 1:50

**MAJOR SURVEY STAMP**  
**EVOLVE RPS (LIMITED) SURVEY RETURN**  
**(STAMP OF APPROVAL)**

**SURVEYORS STATEMENT**  
THIS SURVEY DRAWING HAS BEEN COMPLETED BY STEVE STRANGE, USING THE DIMENSIONS I HAVE RECORDED FROM SITE. THIS SURVEYING PROJECT HAS BEEN CLASSED AS A MAJOR TYPE SURVEY AND THEREFORE I HAVE TAKEN FULL SITE DIMENSIONS IN ORDER TO PRODUCE THE RECORD SURVEY PROVIDED. LIMITED ACCESS WAS MADE AVAILABLE TO INSPECT CONCEALED AREAS AND THEREFORE A FULLY INTRUSIVE SURVEY SHOULD BE ARRANGED IF ADDITIONAL INFORMATION IS REQUIRED.

STEVE STRANGE - 09-09-2014  
REV B - MINOR MODIFICATIONS AND ADDITIONS 23-09-2014

**REVIT MODELLERS STATEMENT**  
THIS REVIT MODEL HAS BEEN COMPLETED BY CLIVE VOGES, USING THE SURVEY INFORMATION PROVIDED BY STEVE STRANGE. I CAN CONFIRM THAT I RECEIVED ALL INFORMATION REQUIRED IN ORDER TO PRODUCE THIS MODEL AND THAT THE MODEL I HAVE PRODUCED IS AN ACCURATE REPRESENTATION OF THE BUILDING.

CLIVE VOGES - 02-10-2014

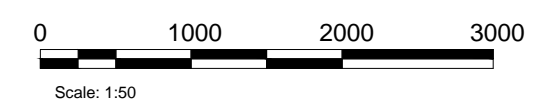

DESIGN DEVELOPMENT ONLY - NOT INTENDED FOR CONSTRUCTION



**STARBUCKS COFFEE COMPANY**  
BUILDING 4, CHISWICK PARK  
566 CHISWICK HIGH ROAD  
LONDON - W4 5YE  
020 8834 5000

THESE DRAWINGS AND SPECIFICATIONS ARE CONFIDENTIAL AND SHALL REMAIN THE SOLE PROPERTY OF STARBUCKS CORPORATION, WHICH IS THE OWNER OF THE COPYRIGHT IN THIS WORK. THEY SHALL NOT BE REPRODUCED (IN WHOLE OR IN PART), SHARED WITH THIRD PARTIES OR USED IN ANY MANNER ON OTHER PROJECTS OR EXTENSIONS TO THIS PROJECT WITHOUT THE PRIOR WRITTEN CONSENT OF STARBUCKS CORPORATION. THESE DRAWINGS AND SPECIFICATIONS ARE INTENDED TO EXPRESS DESIGN INTENT FOR A PROTOTYPICAL STARBUCKS STORE (WHICH IS SUBJECT TO CHANGE AT ANYTIME) AND DO NOT REFLECT ACTUAL SITE CONDITIONS. NEITHER PARTY SHALL HAVE ANY OBLIGATION NOR LIABILITY TO THE OTHER (EXCEPT STATED ABOVE) UNTIL A WRITTEN AGREEMENT IS FULLY EXECUTED BY BOTH PARTIES.

**ARCHITECT OF RECORD**  
THIS DRAWING IS A DESIGN DEVELOPMENT DOCUMENT. SITE SPECIFIC MODIFICATIONS MADE UNDER THE RESPONSIBLE CHARGE OF THE ARCHITECT AND/OR ENGINEER-OF-RECORD WILL BE REQUIRED PRIOR TO USING THIS DOCUMENT FOR BIDDING, PERMITTING, OR CONSTRUCTION.

Revision Schedule			
Rev	Date	By	Description

PROJECT NAME:  
**Starbucks - Hampstead - South End Road**  
PROJECT ADDRESS:  
**5-7 Southend Road, London NW3 2PT**

STORE #: 12318  
PROJECT #:  
CONCEPT:  
PALETTE:  
ISSUE DATE:  
DESIGN MANAGER:  
LEED® AP:  
PRODUCTION DESIGNER:  
CHECKED BY:

SHEET TITLE:  
**EXISTING EXTERIOR ELEVATIONS**  
SCALE: As indicated

SHEET NUMBER:  
**SU-2001**