

EXISTING SECTION AA' TRITON SQUARE E:1/100

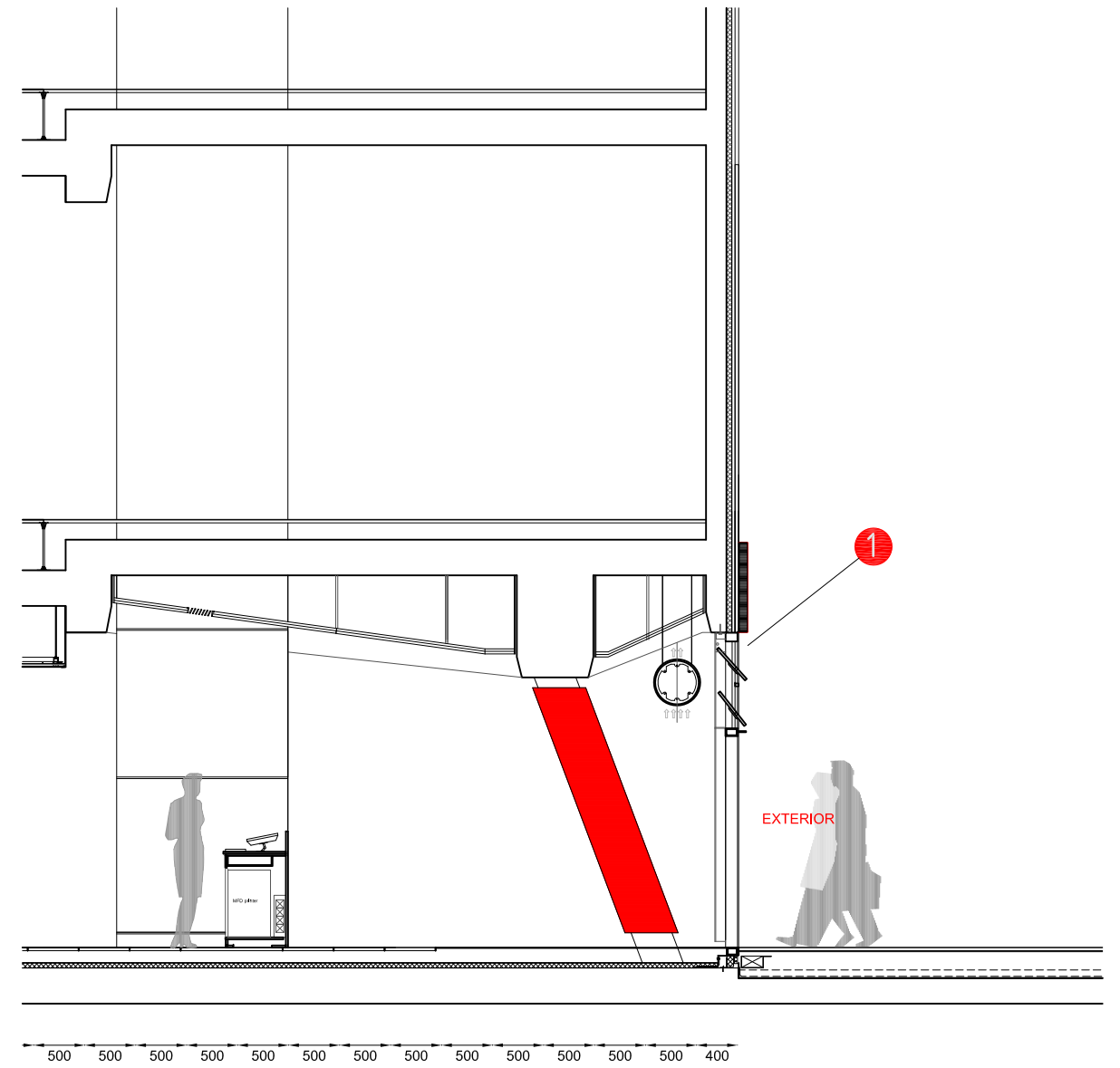

PROPOSED SECTION AA' TRITON SQUARE E:1/100

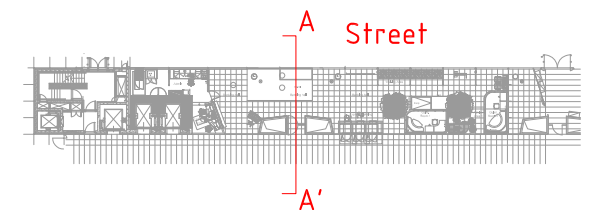

- ① FLEXFACE BOX SIGNAGE
- ② DIGITAL MEDIA.
- ③ ALUMINIUM SHROUD INTERNALLY ILLUMINATED (LETTERING AND SIDES)

- ④ VINYL APPLIED INTERNALLY-MAP OF THE WORD (MAP FORM BY DOTS TO BREAK THE SOLID LOOK OF THE PICTURE)
- ⑤ UK TO BE INTERNALLY ILLUMINATED
- ⑥ LETTERING TO BE INTERNALLY ILLUMINATED-IDEALLY 3D LETTERING

- ⑦ AREA that could have additional merchandising to be seen within the building.
- ⑧ Removal of the external St/St posts and replace existing granite tiles to make good.
- ⑨ Removal of existing glazed revolving and fire exit doors, installation of new glazed autodoor and glazed panels to match existing spec. of curtain wall.