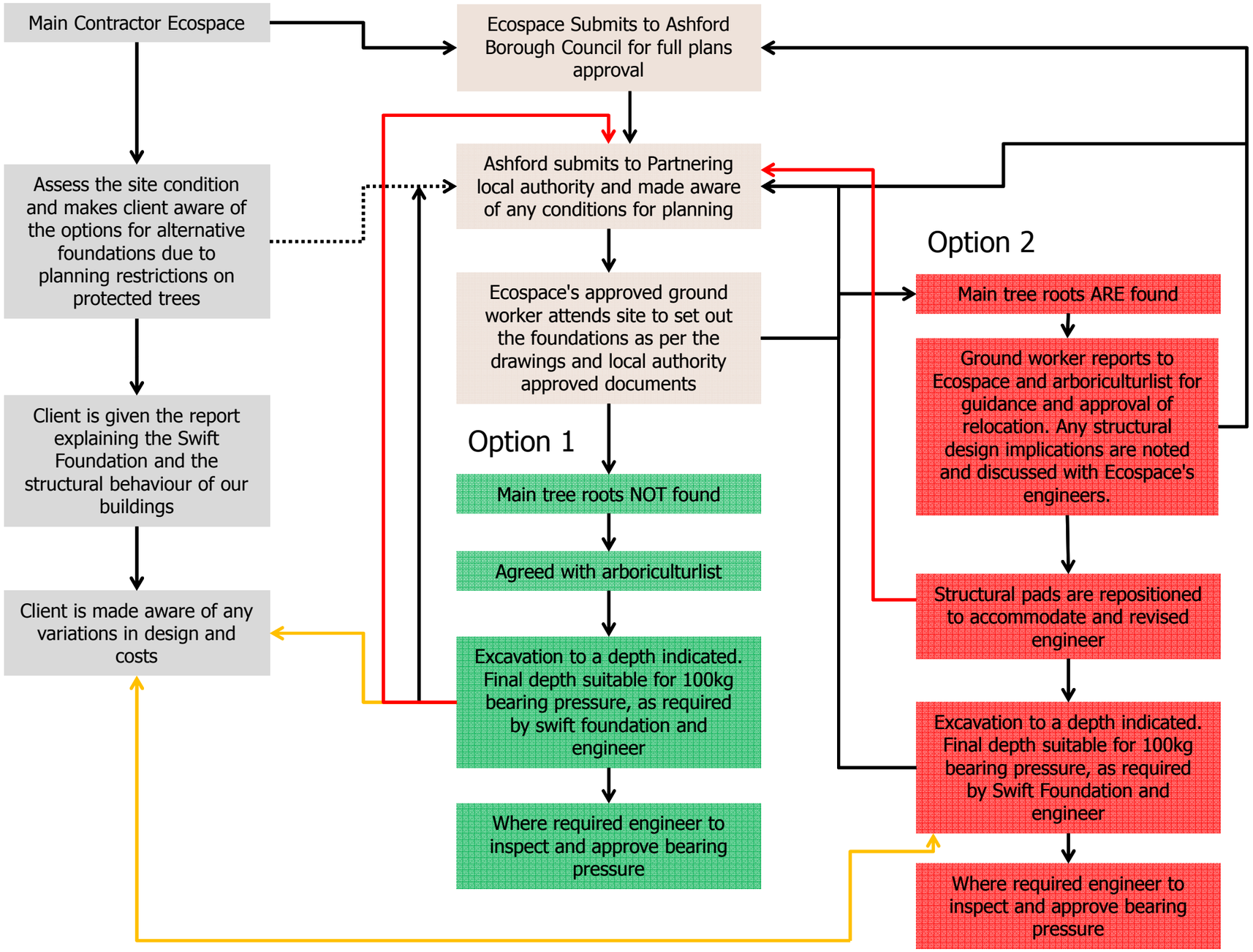Ecospace ground work method statement