

bureau de change

Studio 001, Netil House
1 Westgate Street, E8 3RL
London, UK

KEY PLAN:

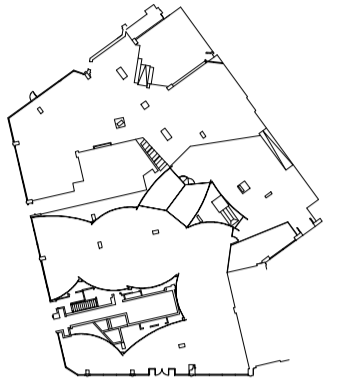

REVISION:

NOTES:

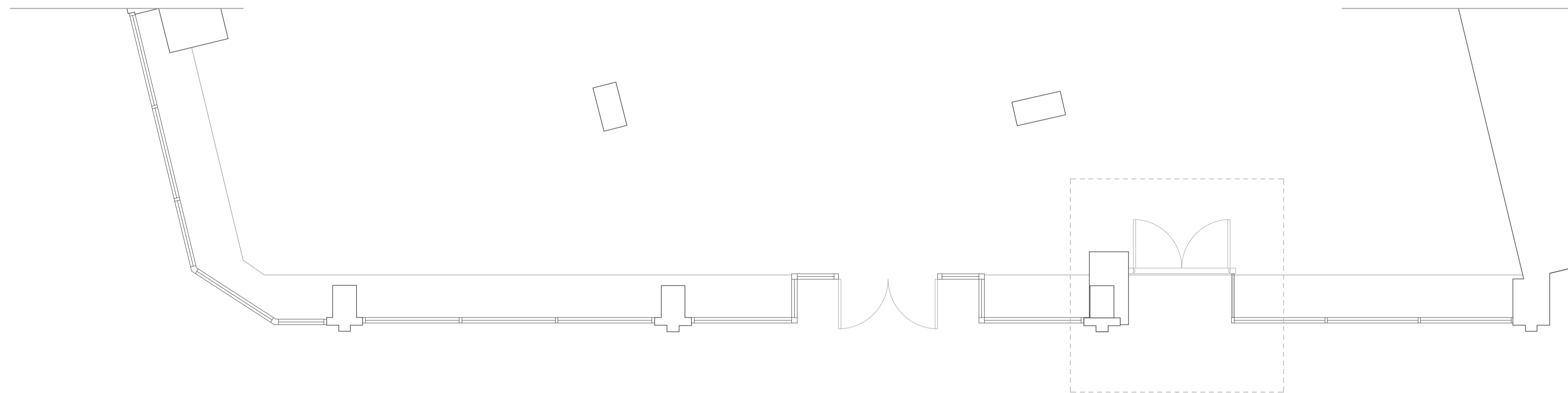

Existing door to be replaced
with fixed glazing identical to
the rest of the shop window
at street level



0 1 2 meters

PROJECT
014-MDSOHO

DRAWING TITLE
10CCR-EXISTING PLAN

A103

PURPOSE OF ISSUE
PLANNING

SCALE
1:50 @ A1/1:100 @ A3

DATE
02 DEC 2014

DRAWN BY
MR

REVISION
-