

NEW TIMBER DOOR TO REPLACE EXISTING WINDOW AS ACCESS ONTO TERRACE

NEW METAL PAINTED RAILING TO BE TRADITIONAL IN STYLE WITH THE CONSERVATION AREA AND TO PROVIDE A MINIMUM OF 1100MM HEIGHT ABOVE EXTERNAL FFL

NEW TIMBER SASH WINDOW IN PROPOSED EXTENSION



SOUTH EAST ELEVATION (Rear)

29.00m A.O.D

CREEPERS TO BE PLANTED TO CLIMB OVER THE SCREENING

PROPOSED REAR EXTENSION TO MATCH THE EXISTING EXTENSION HEIGHT OF ADJACENT NO. 23 AND TO HAVE YELLOW STOCK BRICKWORK TO MATCH EXISTING

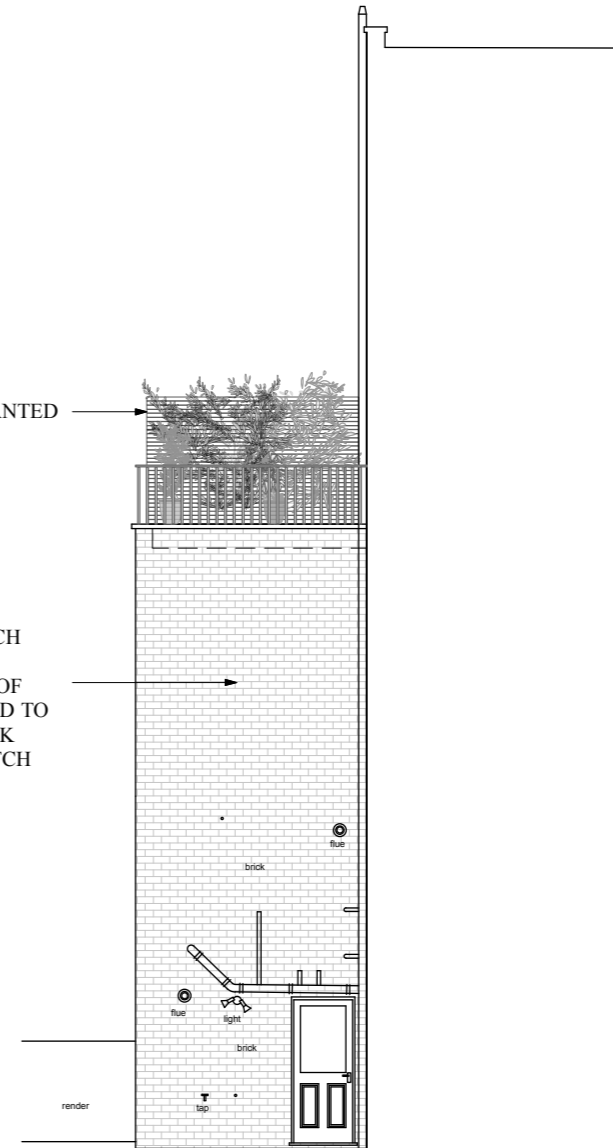

NORTH EAST ELEVATION (Side)

29.00m A.O.D

TIMBER SLATTED PANEL TO COVER FROM OVERLOOKING AND ALLOW CREEPERS TO CLIMB

SCREENING DETAIL 1:10



PROJECT TITLE	EDIS STREET	DATE	DECEMBER 2014	DRAWING TITLE	PROPOSED REAR & SIDE ELEVATIONS	REVISION		This drawing is the copyright of Undercover Architecture Ltd and may not be copied, altered or reproduced in anyway or passed to a third party without written authority. All dimensions are subject to site survey and site verification. Do not scale.
CLIENT	MR A MOODIE	SCALE	1:100 @ A3	DRAWING N.	145600ES_206			