

11 POND STREET NW3 - EXISTING

1:50 @ A2

THIS DRAWING IS TO BE READ IN CONJUNCTION WITH ALL OTHER PLANNING & LISTED BUILDING APPLICATION DRAWINGS & DOCUMENTATION, AND IS TO BE USED FOR PLANNING & LISTED BUILDING APPLICATION PURPOSES ONLY

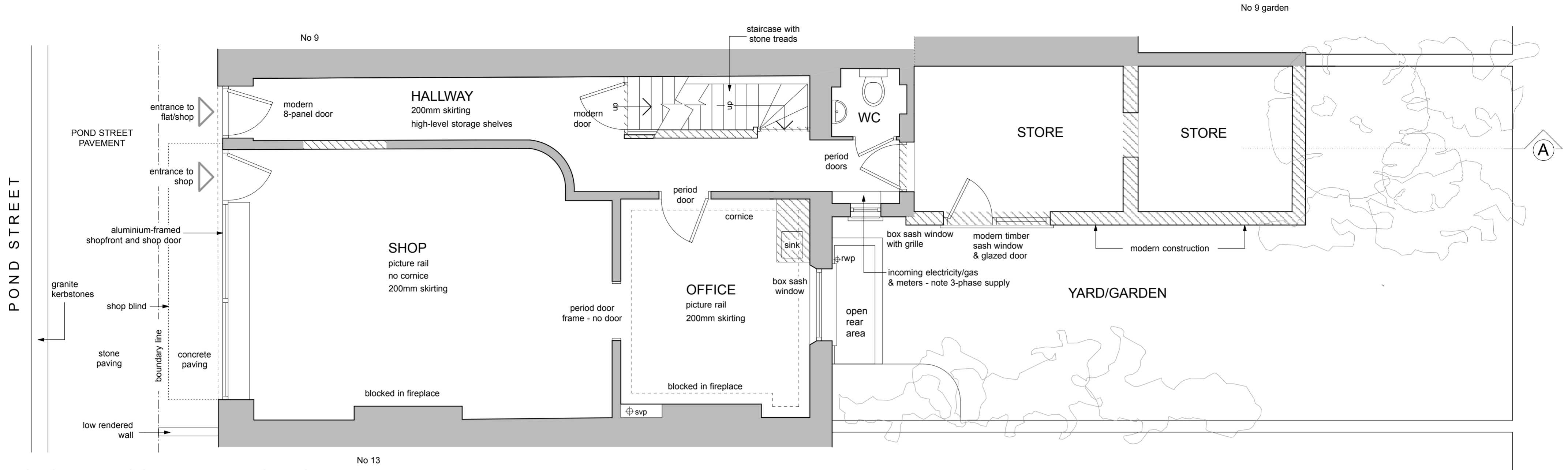

GROUND FLOOR PLAN - EXISTING

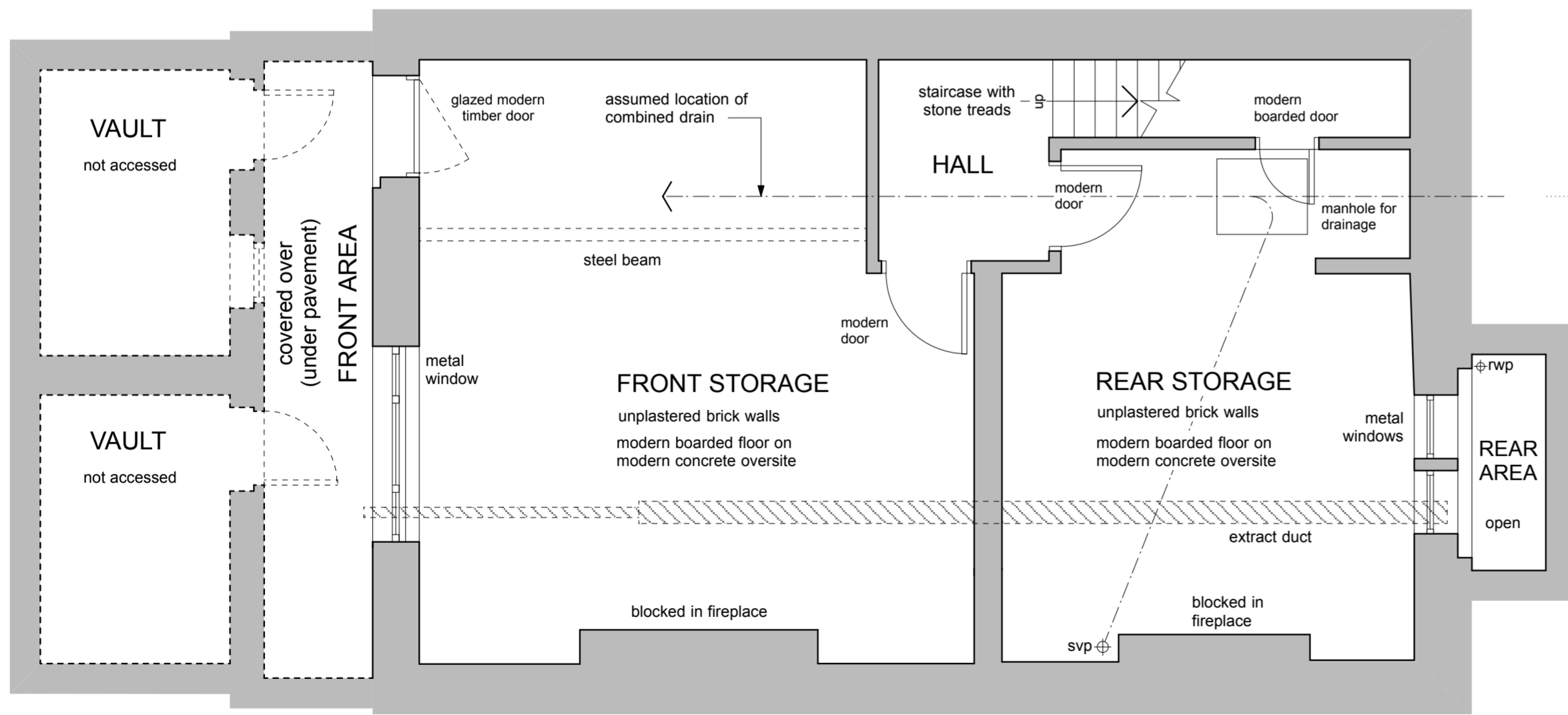

BASEMENT - EXISTING

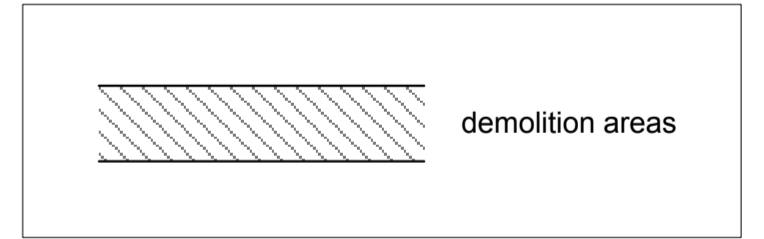
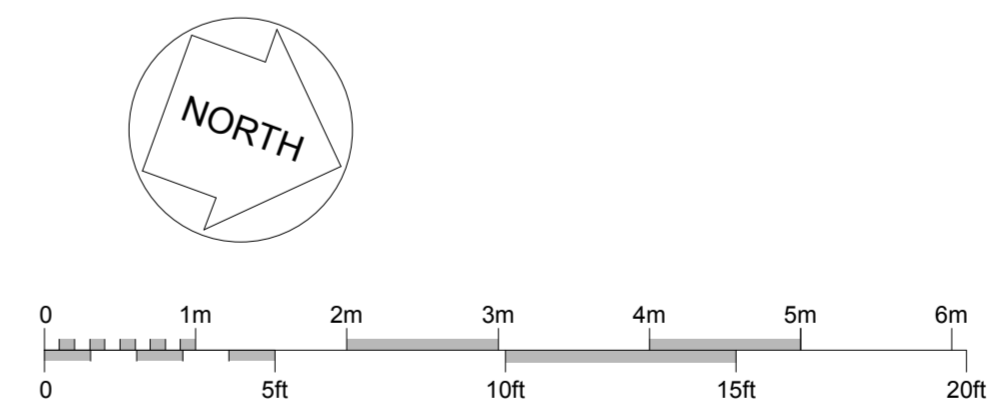

REVISION A - 27th November 2014
Section A-A lines added

Brod Wight
ARCHITECTS

TEL 020 7722 0810 FAX 020 7722 0939 E MAIL office@brodwight.co.uk WEB www.brodwight.co.uk
75 Haverstock Hill London NW3 4SL

11 POND STREET - LONDON NW3
GROUND FLOOR & BASEMENT PLANS - EXISTING **1039-S01A**

Date September 2014 Scale 1:50@A2 This drawing is copyright Revisions