

NOTE: This drawing is subject to copyright, no portion is to be used without prior consent. This scheme is subject to Town Planning, Building Regulations and all other necessary consents. Dimensions, Areas and levels where given are subject to site survey and are to be checked on site prior to construction.

10m @ 1:100

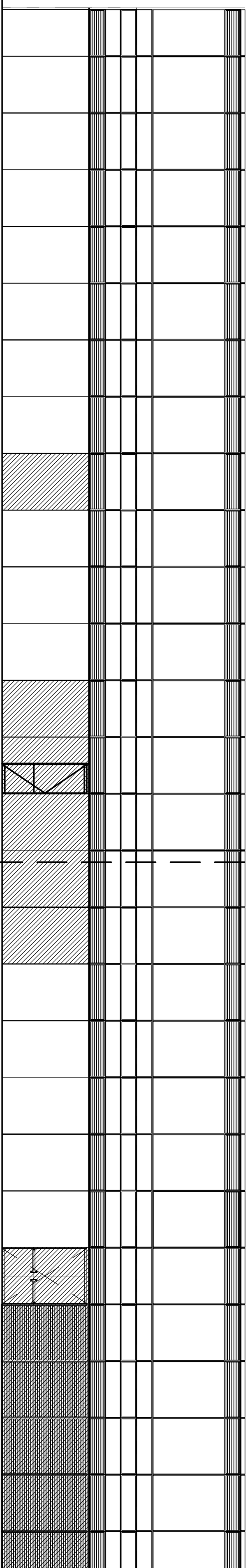

Proposed Side Elevation (North Elevation)

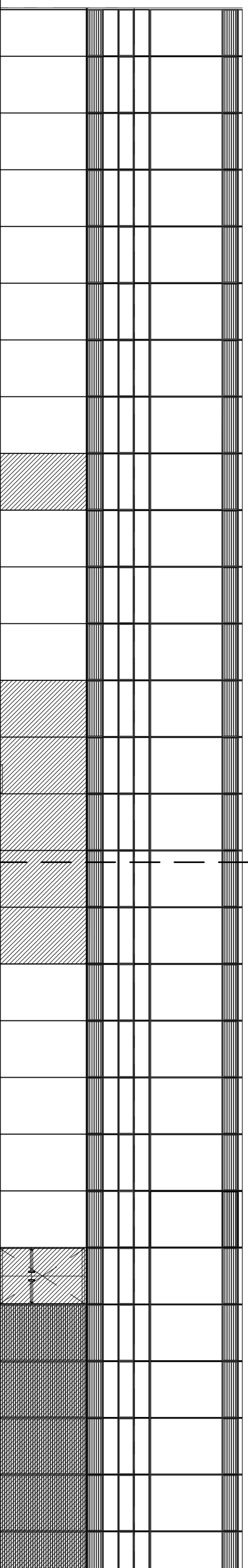

Existing Side Elevation (North Elevation)

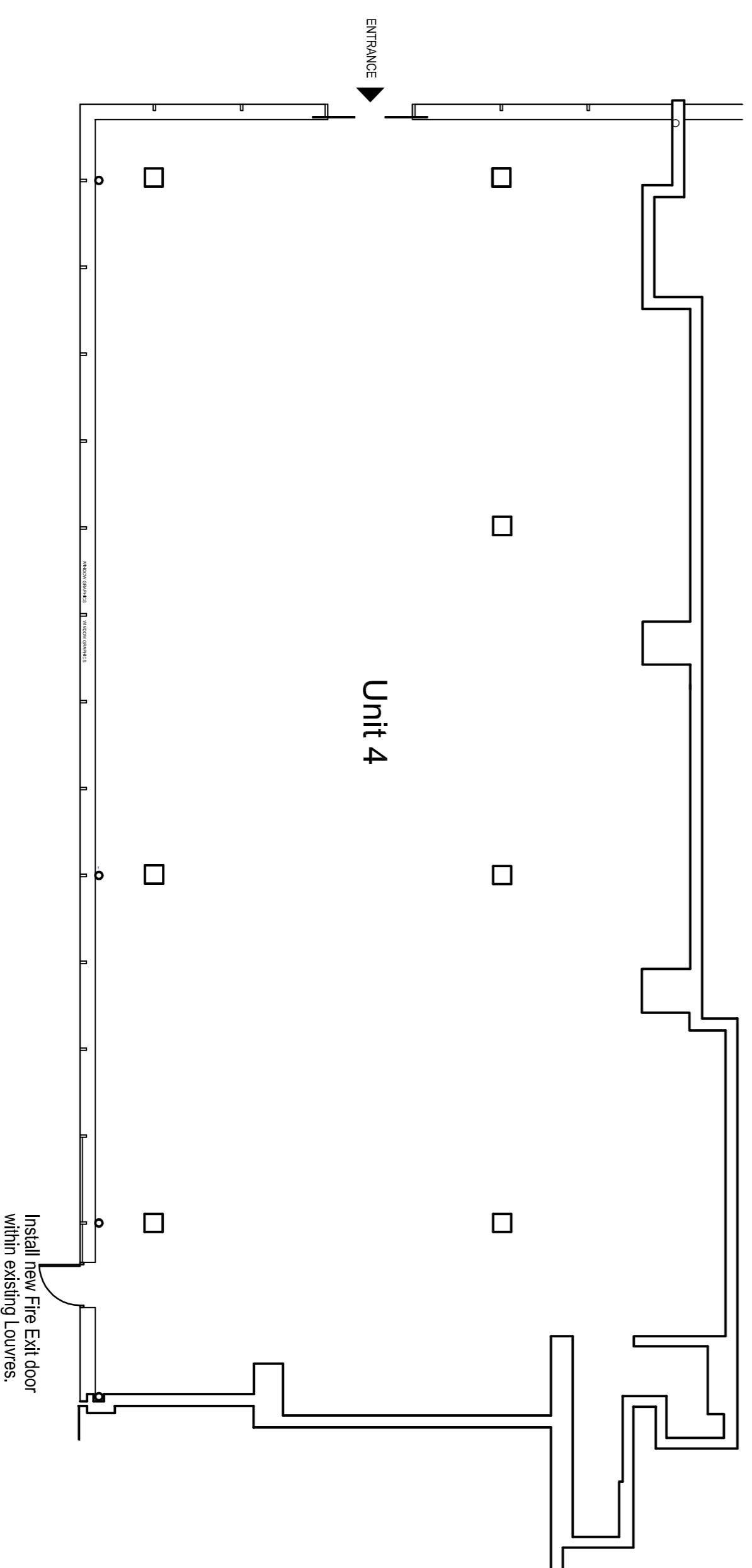

Proposed Plan of Unit

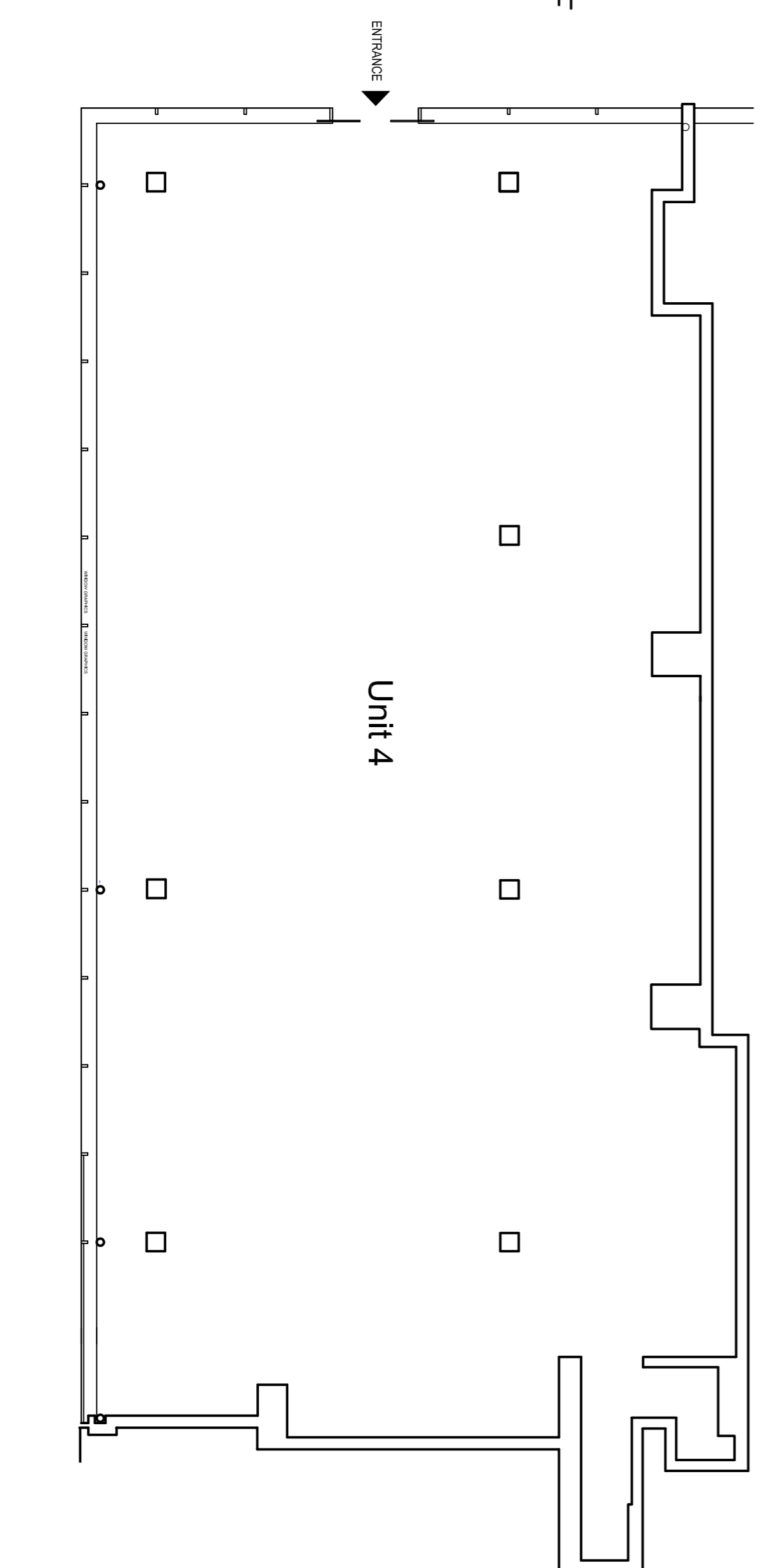

Existing Plan of Unit

Rev. Date. Amendments

bwp

bourne wood partnership.

SALSBERY HALL, LONDON COLNEY, SALISBURY, WILTSHIRE, BA12 9BU.
 Tel: 01245 363200
 Email: admin@bournewood.co.uk

Client / Project:

Cycle Republic
 Unit 4, Euston Tower,
 286 Euston Road, London
 NW1 3DP

Drawing Title:

Proposed New Fire Exit Door.

Drawn By: Date: Oct 2014

Scale: Size: A1

Job / Drawing Number: Revision:

1710 PD01

Project Management and Cost Control of Construction Projects.