

5002 R.G.03 Room Elevation 1A
 5002 R.G.03 Room Elevation 1B
 5002 R.G.03 Room Elevation 1C
 5002 R.G.03 Room Elevation 1D

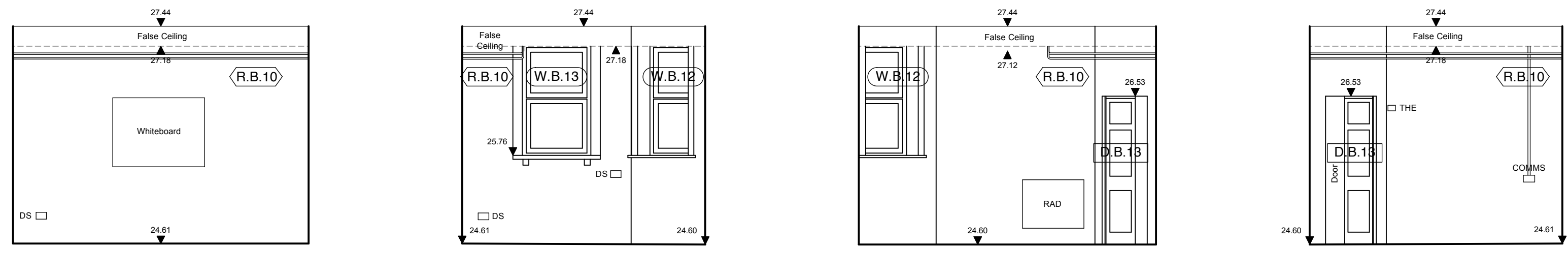

5002 R.B.10 Room Elevation 2A
 5002 R.B.10 Room Elevation 2B
 5002 R.B.10 Room Elevation 2C
 5002 R.B.10 Room Elevation 2D

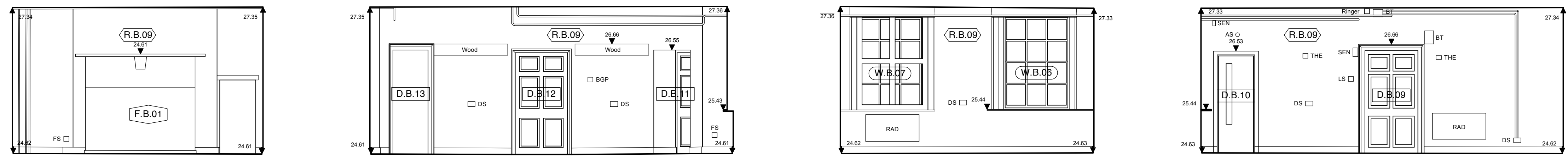

5002 R.B.09 Room Elevation 3A
 5002 R.B.09 Room Elevation 3B
 5002 R.B.09 Room Elevation 3C
 5002 R.B.09 Room Elevation 3D

LEGEND :

- AH Arch Height
- ASH Arch Spring Height
- BH Beam Height
- BL Beam Level
- CAH Ceiling Arch Height
- CH Ceiling Height
- CL Ceiling Level
- CPD Cupboard
- CSH Ceiling Spring Height
- DH Door Height
- DOH Door Opening Height
- DP Downpipe
- ESG Electrical Switch Gear
- F-H Floor - Head Height
- F-S Floor - Sill Height
- FBH False Beam Height
- FCH False Ceiling Height
- FL Floor Level
- G Gully
- GL Ground Level
- H High
- HB Hand Basin
- HL Head Level
- HWT Hot Water Tank
- IC Inspection Cover
- RAD Radiator
- RL Roof Level
- RWP Rainwater Pipe
- S-AH Sill - Arch Height
- S-H Sill - Head Height
- S-SH Sill - Spring Height
- SL Sill Level
- SVP Spill Vent Pipe
- VP Vent Pipe
- WAD Window Above Door
- WAW Window Above Window
- WC Water Closet
- WS Work Surface

Floor Level Steps Up
 Ceiling Level Slopes Up

NOTES :

The accuracy of this survey drawing is dependent upon the scale at which it is produced. Users should not re-scale this drawing without consent.

All level values refer to the following OSBM:-

South East Face, No.11 Bedford Square; Value 27.73m

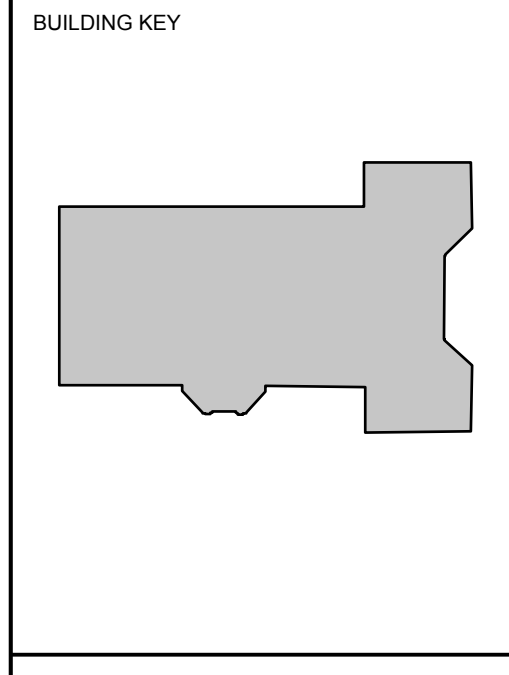

DRAWING TITLE KEY

BEDFORD SQUARE - (i) - (ii) - (iii)
 00 - 1002 - A

(i) BUILDING LEVEL

- 00 - Ground Level
- 01 - First Floor
- 02 - Second Floor
- 03 - Third Floor
- 04 - Roof Level
- 98 - Basement Level
- 99 - Whole Building
- S - Site

(ii) DRAWING TYPE / NUMBER

- 00(XX) - Site Drawings (drawing no.)
- 10(XX) - Existing Plan Drawings (drawing no.)
- 11(XX) - Demolition Plan Drawings (drawing no.)
- 12(XX) - Proposed Plan Drawings (drawing no.)
- 13(XX) - Reflected Ceiling Plans (drawing no.)
- 15(XX) - Floor Finishes Drawings (drawing no.)
- 16(XX) - Fire Strategy Drawings (drawing no.)
- 20(XX) - Elevation Drawings (drawing no.)
- 30(XX) - Section Drawings (drawing no.)
- 40(XX) - External Detail (drawing no.)
- 50(XX) - Internal Detail (drawing no.)

(iii) DRAWING REVISION

- (W.B.01) - Window number
- (R.B.01) - Room number
- (D.B.01) - Door number
- (F.B.01) - Fireplace number
- Internal room elevation
- 1 - Proposed max. desk allowance

Revision	Date	Initial	Amendment
A	27.08.14	AJL	First Issue
B	12.09.14	JB	Reference Numbers Updated
C	28.11.14	AJL	Key updated. Surface mounted services added - Planning Issue

Notes

No dimensions are to be scaled from this drawing. The contractor / manufacturer is responsible for checking all dimensions and querying any discrepancies.

This drawing is the property of Bisset Adams Ltd.

Copyright is reserved by Bisset Adams Ltd. and the drawing is issued on condition that it is not copied, reproduced, retained or disclosed to any unauthorised person, either wholly or in part, without written consent.

Royal Holloway, University of London
11 BEDFORD SQUARE-98/00-5001
Existing Internal Ground Floor and Basement Elevations

Scale: 1:50 Status: Planning

Date: 12.08.14 Drawn: AJL Checked: ---

Drawing: RL001 11 BEDFORD SQUARE-98/00-5001-C

+44(0)20 7250 0440
 www.bissetadams.co.uk
 info@bissetadams.co.uk
 71 Central Street, London EC1V 8BU