

LEGEND :

| | |
|------|-------------------------|
| AH | Arch Height |
| ASH | Arch Spring Height |
| BH | Beam Height |
| BL | Beam Level |
| CAH | Ceiling Arch Height |
| CH | Ceiling Height |
| CL | Ceiling Level |
| CPD | Cupboard |
| CSH | Ceiling Spring Height |
| DH | Door Height |
| DOH | Door Opening Height |
| DP | Downpipe |
| ESG | Electrical Switch Gear |
| F-H | Floor - Head Height |
| F-S | Floor - Sill Height |
| FBH | False Beam Height |
| FOH | False Ceiling Height |
| FL | Floor Level |
| G | Gully |
| GL | Ground Level |
| H | High |
| HB | Hand Basin |
| HL | Head Level |
| HWT | Hot Water Tank |
| IC | Inspection Cover |
| RAD | Radiator |
| RL | Roof Level |
| RWP | Rainwater Pipe |
| S-AH | Sill - Arch Height |
| S-H | Sill - Head Height |
| S-SH | Sill - Spring Height |
| SL | Sill Level |
| SVP | Soil Vent Pipe |
| VP | Vent Pipe |
| WAD | Window Above Door |
| WAW | Window Above Window |
| WC | Water Closet |
| WS | Work Surface |
| → | Floor Level Steps Up |
| ---→ | Ceiling Level Slopes Up |

NOTES :

The accuracy of this survey drawing is dependent upon the scale at which it is produced. Users should not re-scale this drawing without consent.

All level values refer to the following OSBM:-

South East Face, No.11 Bedford Square, Value 27.73m

BUILDING KEY

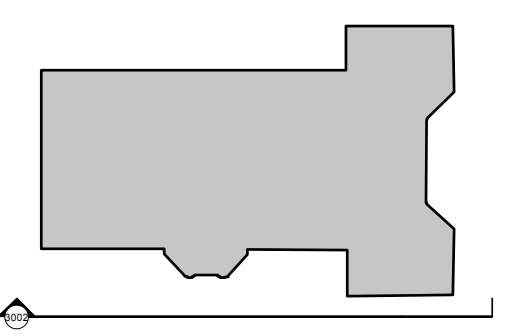

DRAWING TITLE KEY

BEDFORD SQUARE - (i) 00 - (ii) 1002 - (iii) A

- (i) BUILDING LEVEL
- 00 - Ground Level
 - 01 - First Floor
 - 02 - Second Floor
 - 03 - Third Floor
 - 04 - Roof Level
 - 08 - Basement Level
 - 99 - Whole Building
 - S - Site

- (ii) DRAWING TYPE / NUMBER
- 00(XX) - Site Drawings (drawing no.)
 - 10(XX) - Existing Plan Drawings (drawing no.)
 - 11(XX) - Demolition Plan Drawings (drawing no.)
 - 12(XX) - Proposed Plan Drawings (drawing no.)
 - 13(XX) - Reflected Ceiling Plans (drawing no.)
 - 15(XX) - Floor Finishes Drawings (drawing no.)
 - 16(XX) - Fire Strategy Drawings (drawing no.)
 - 20(XX) - Elevation Drawings (drawing no.)
 - 30(XX) - Section Drawings (drawing no.)
 - 40(XX) - External Detail (drawing no.)
 - 50(XX) - Internal Detail (drawing no.)

- (iii) DRAWING REVISION
- (W.B.01) - Window number
 - (R.B.01) - Room number
 - (D.B.01) - Door number
 - (F.B.01) - Fireplace number
 - (202) - Internal room elevation
 - (1) - Proposed max. desk allowance

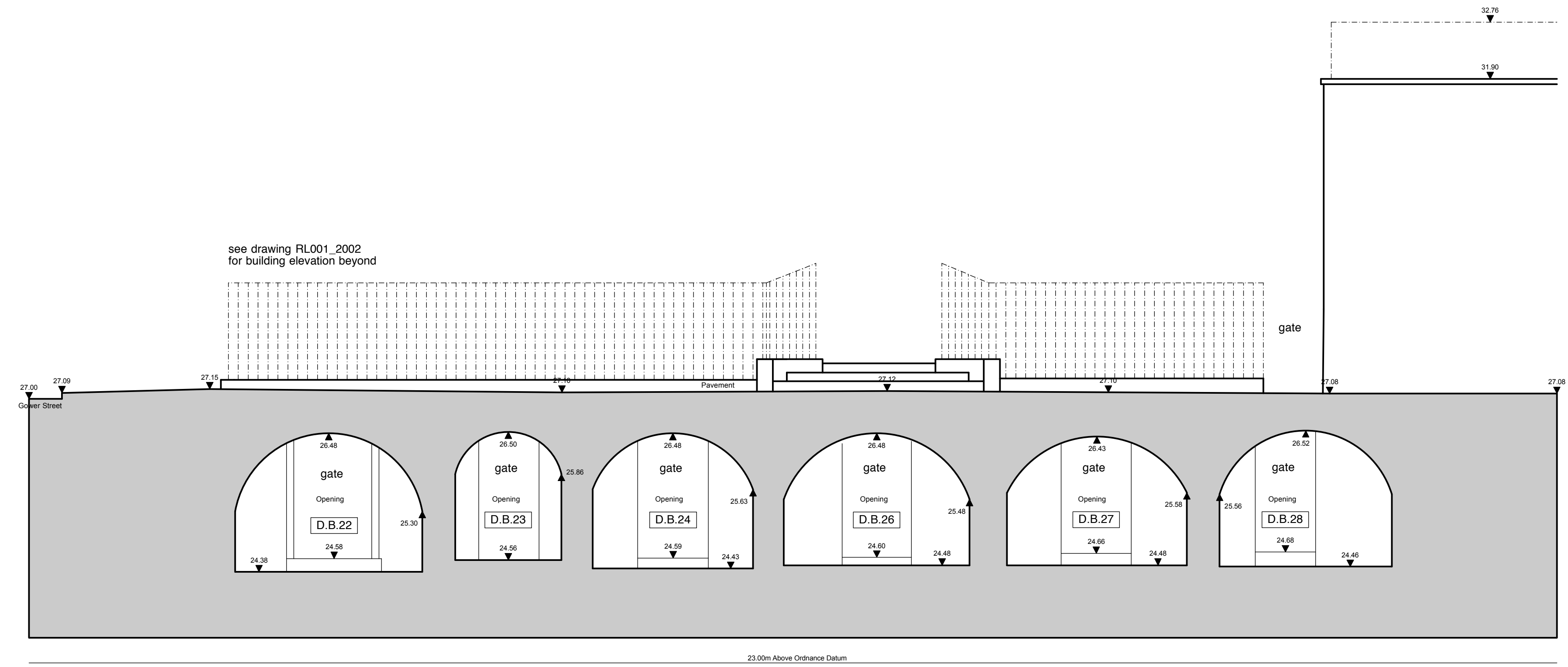

| Revision | Date | Initial | Amendment |
|----------|----------|---------|---------------------------|
| A | 27.08.14 | A.J.L. | First Issue |
| B | 12.09.14 | J.B. | Reference Numbers Updated |
| C | 28.11.14 | A.J.L. | Planning Issue |

Notes

No dimensions are to be scaled from this drawing. The contractor / manufacturer is responsible for checking all dimensions and querying any discrepancies.

This drawing is the property of Bisset Adams Ltd.

Copyright is reserved by Bisset Adams Ltd. and the drawing is issued on condition that it is not copied, reproduced, retained or disclosed to any unauthorised person, either wholly or in part, without written consent.

| | | | | |
|---------|---|--|------------------|----------|
| | Royal Holloway, University of London | | | |
| | 11 BEDFORD SQUARE-98-3002 | | | |
| | Existing Section BB | | | |
| | Scale | 1:50 | Status | Planning |
| Date | 12.08.14 | Drawn | A.J.L. Checked | --- |
| Drawing | | RL001 11 BEDFORD SQUARE-98-3002-C | | |

440207250 0440
www.bissetadams.co.uk
info@bissetadams.co.uk
71 Central Street, London EC1V 0BU