

SITE PLAN
SCALE: 1:500

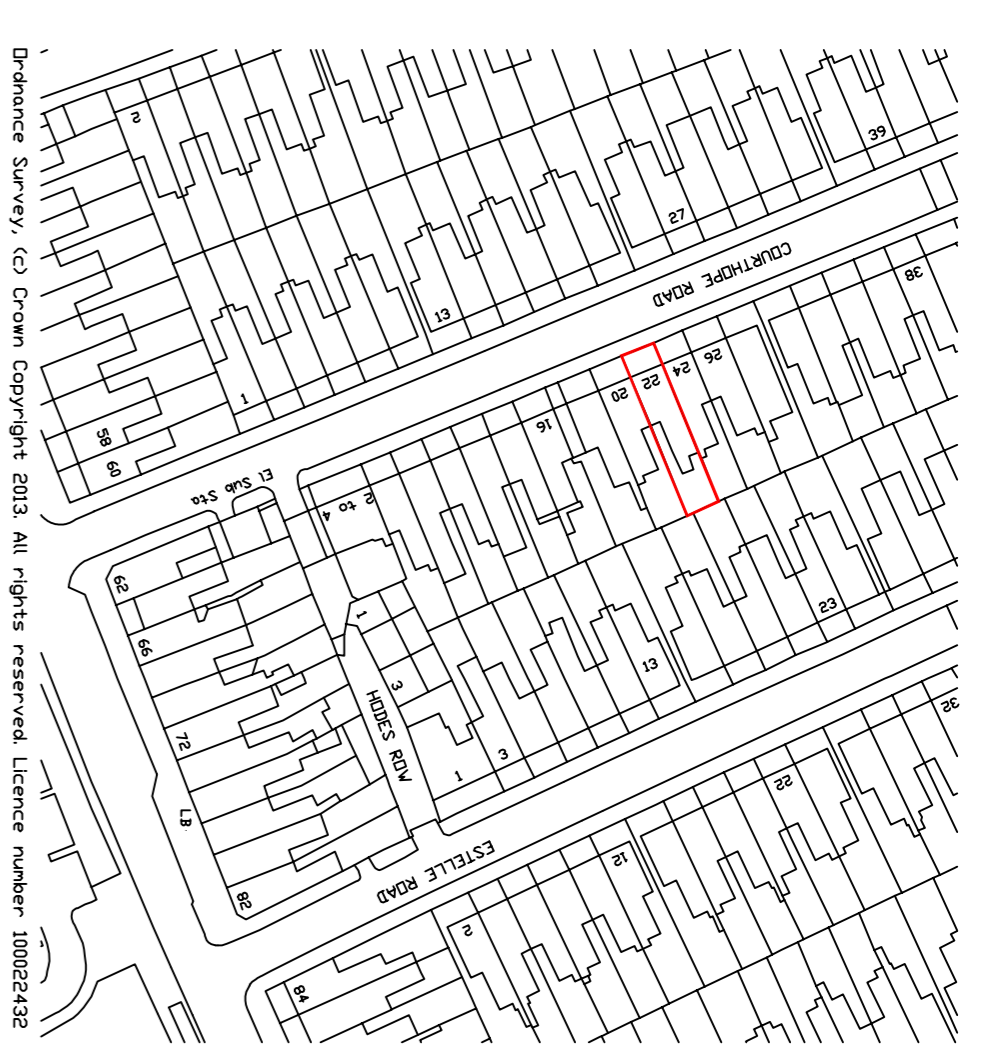

AREA PLAN
SCALE: 1:1250

Distance Survey, © Crown Copyright 2015. All rights reserved. Licence number 10002432

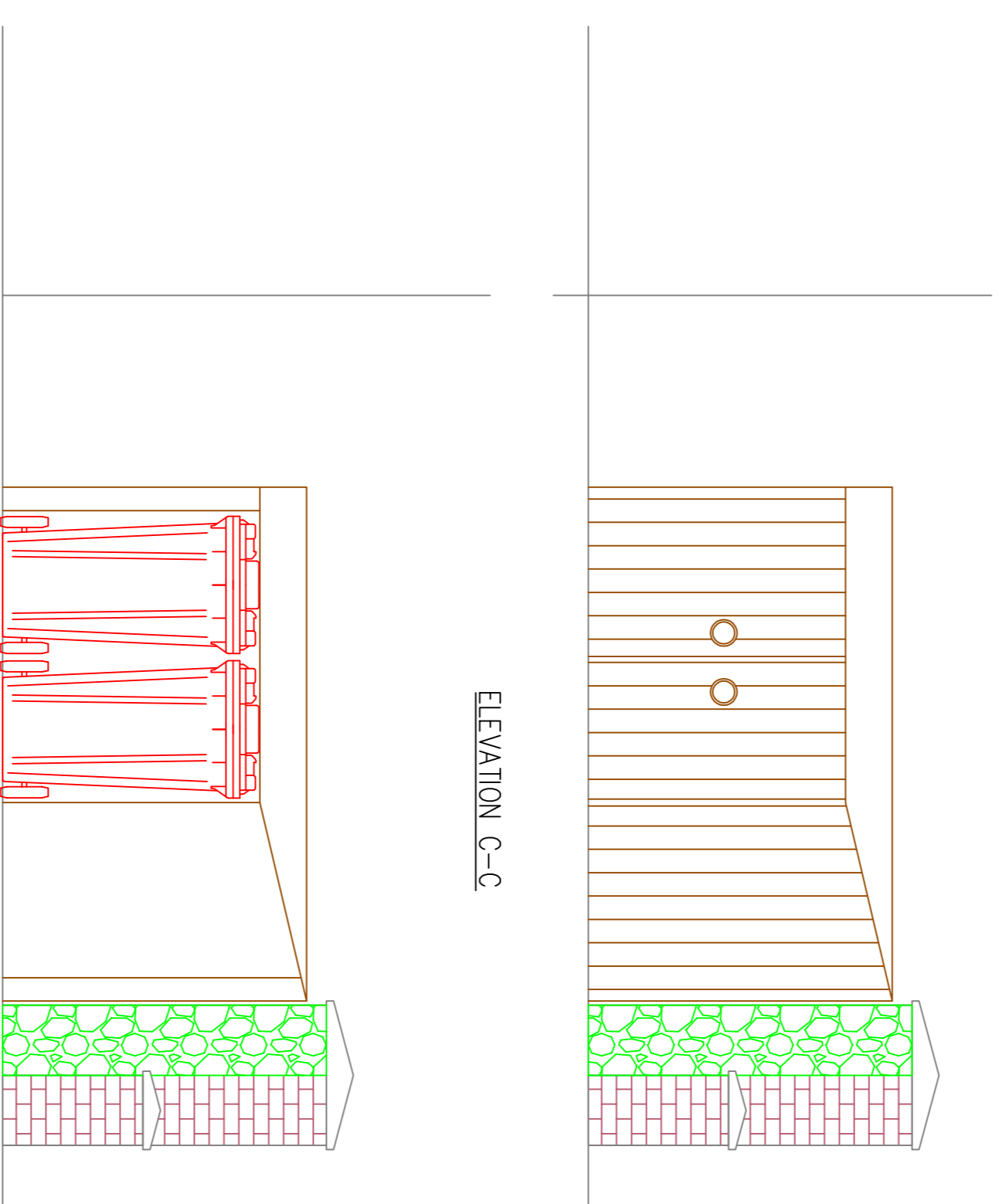
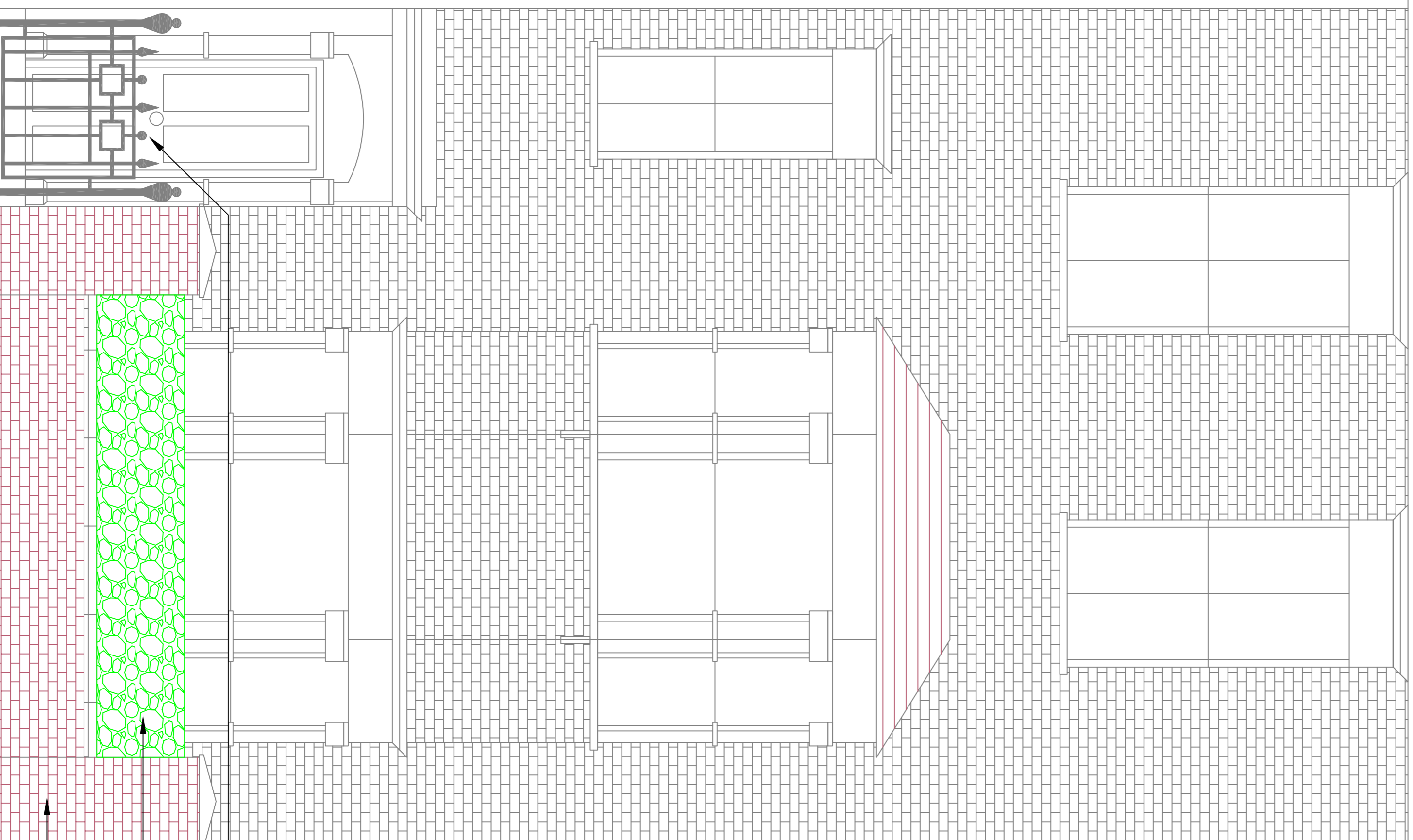

ELEVATION C-C

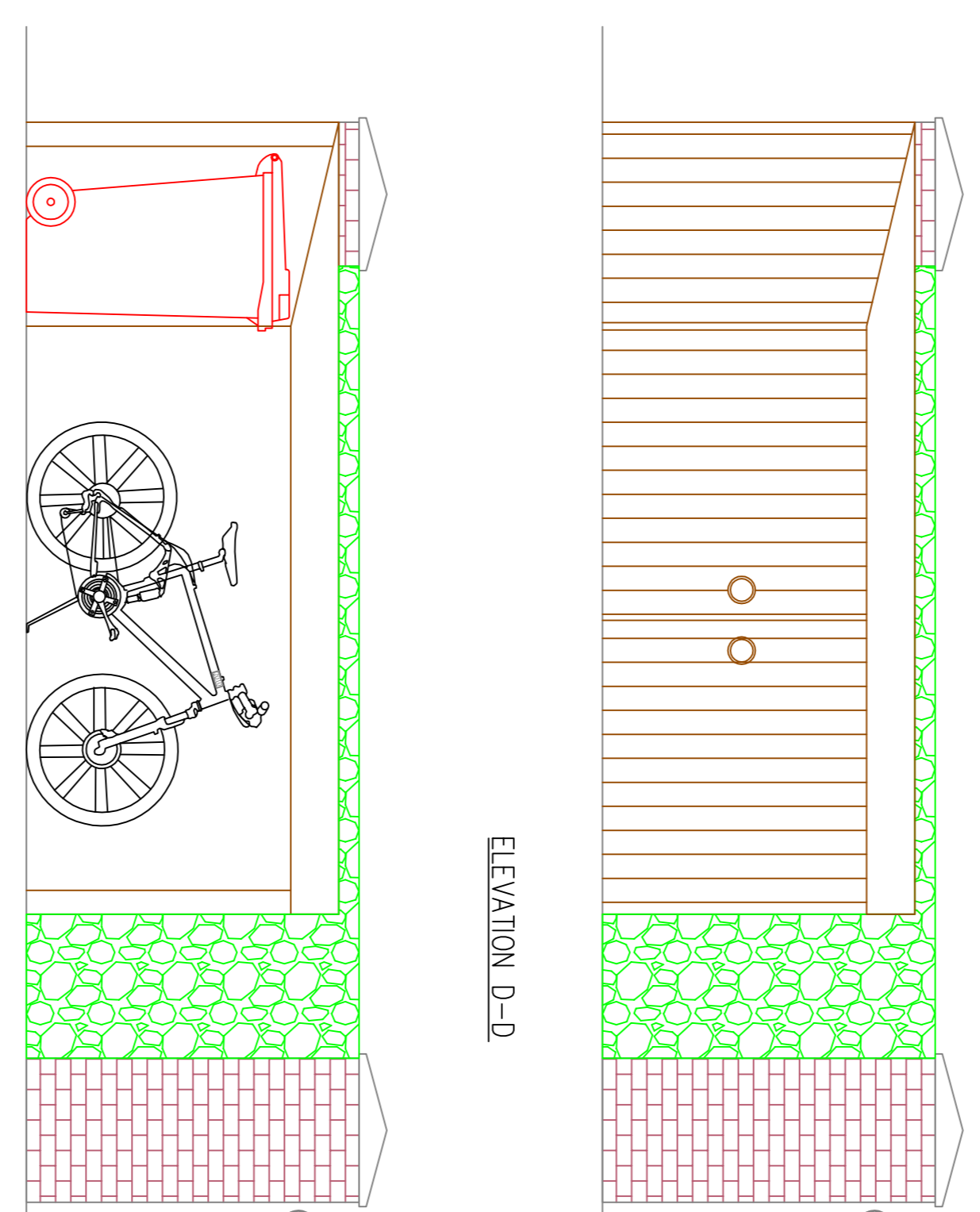

ELEVATION D-D

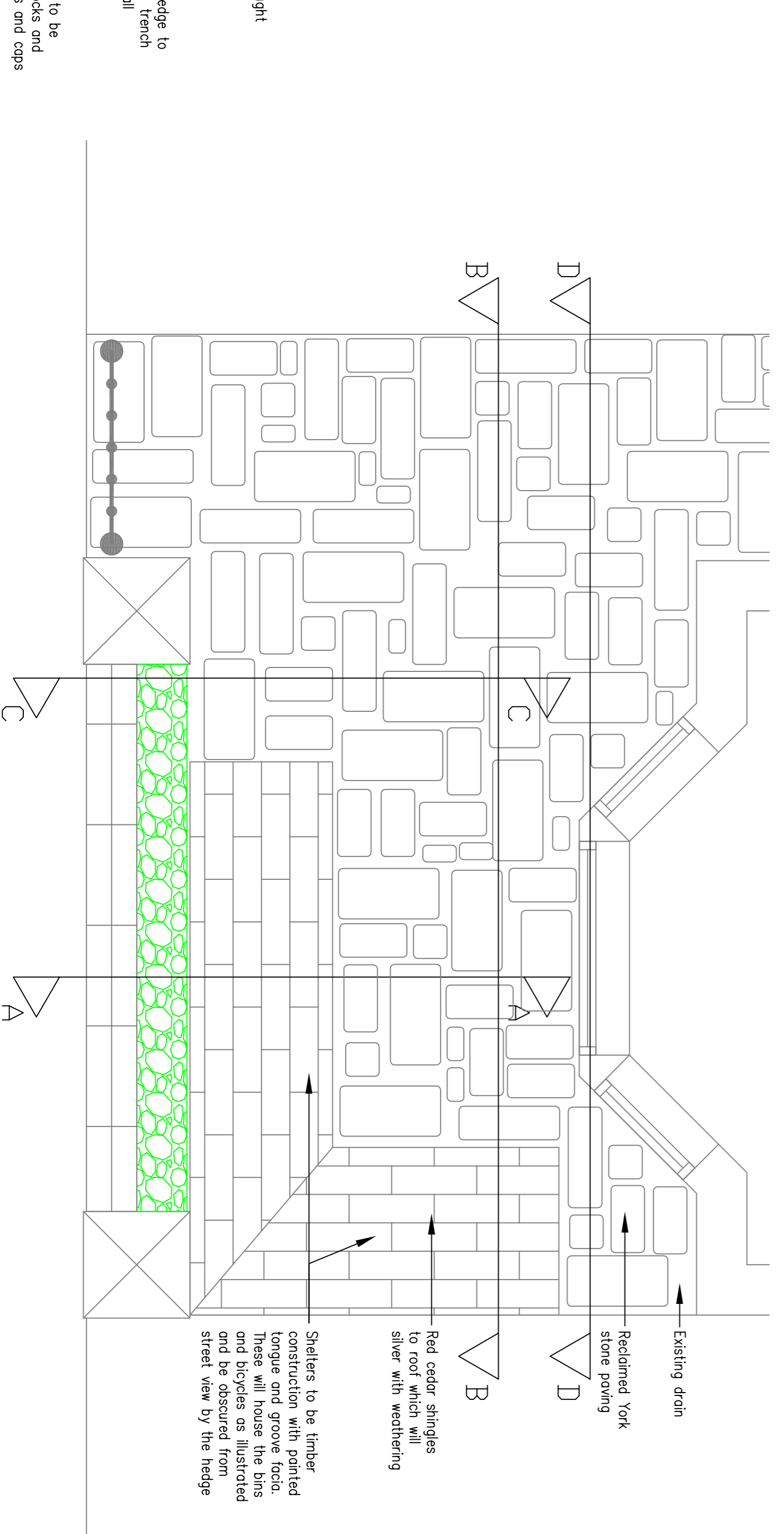

SECTION A-A

SECTION B-B

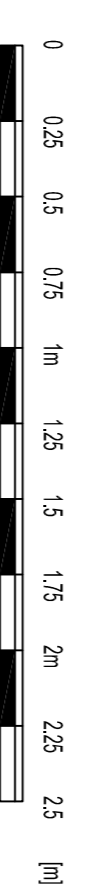

Bespoke wrought iron gate
Established hedge to be planted in trench to rear of wall
All brickwork to be reclaimed stocks and stone copings and caps

Existing drain
Reclaimed York stone paving
Red cedar stringers to roof which will silver with weathering
Shelters to be timber construction with painted tongue and groove fascia. These will house the bins and bicycles as illustrated and be obscured from street view by the hedge

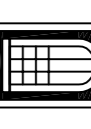

THE UNIQUE BUILDING COMPANY Ltd
BUILDING - DESIGN - RESTORATION
ALAN DAVID

020 3278 7603 - 07956 609 888 - Email: alan@uniquebuilding.com

Client: MR Alon David
Designed By: AD
Drawn By: PC

Ref: 141027
Scale: 1:25 @ A1
Date: OCT 2014

Project: 22 COURTHOPE ROAD
LONDON
NW3
Title: PROPOSED FRONTAGE IMPROVEMENT WORKS

Rev	Date	description
A	NOV 14	COMMENTS INCORPORATED