

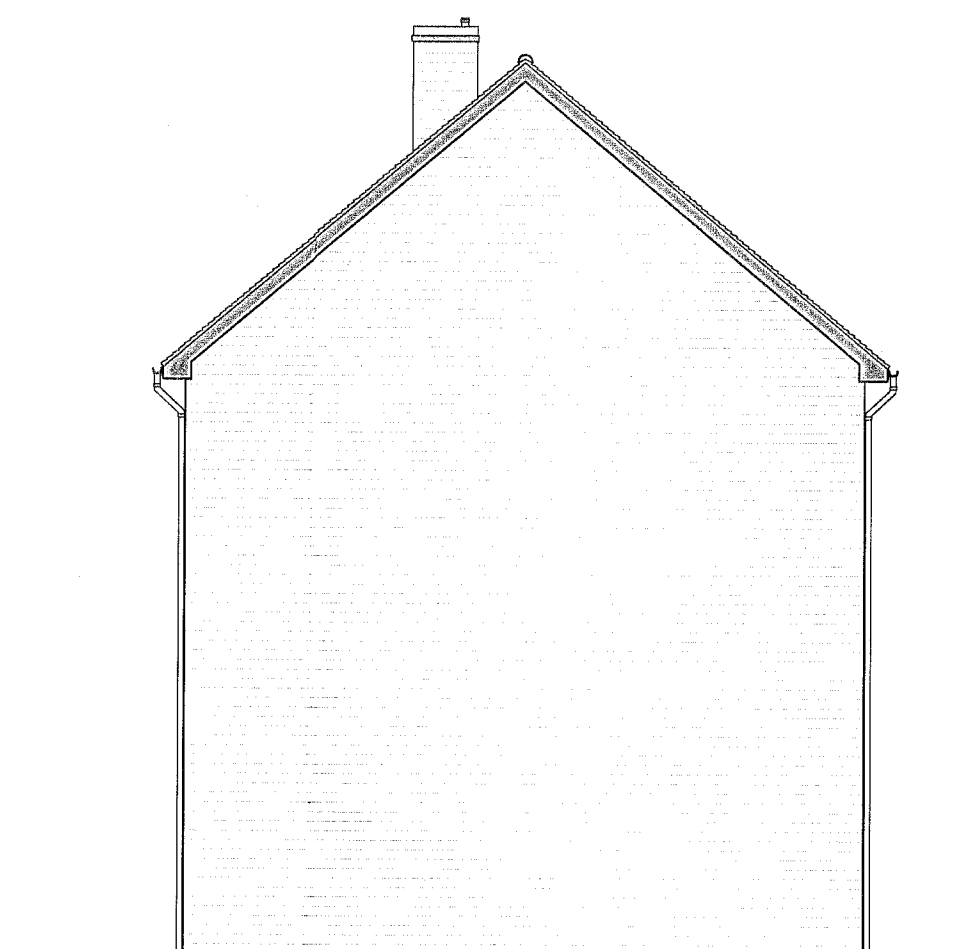

Front Elevation-A
Scale 1:100



Rear Elevation-B
Scale 1:100



Rear Elevation-C
Scale 1:100

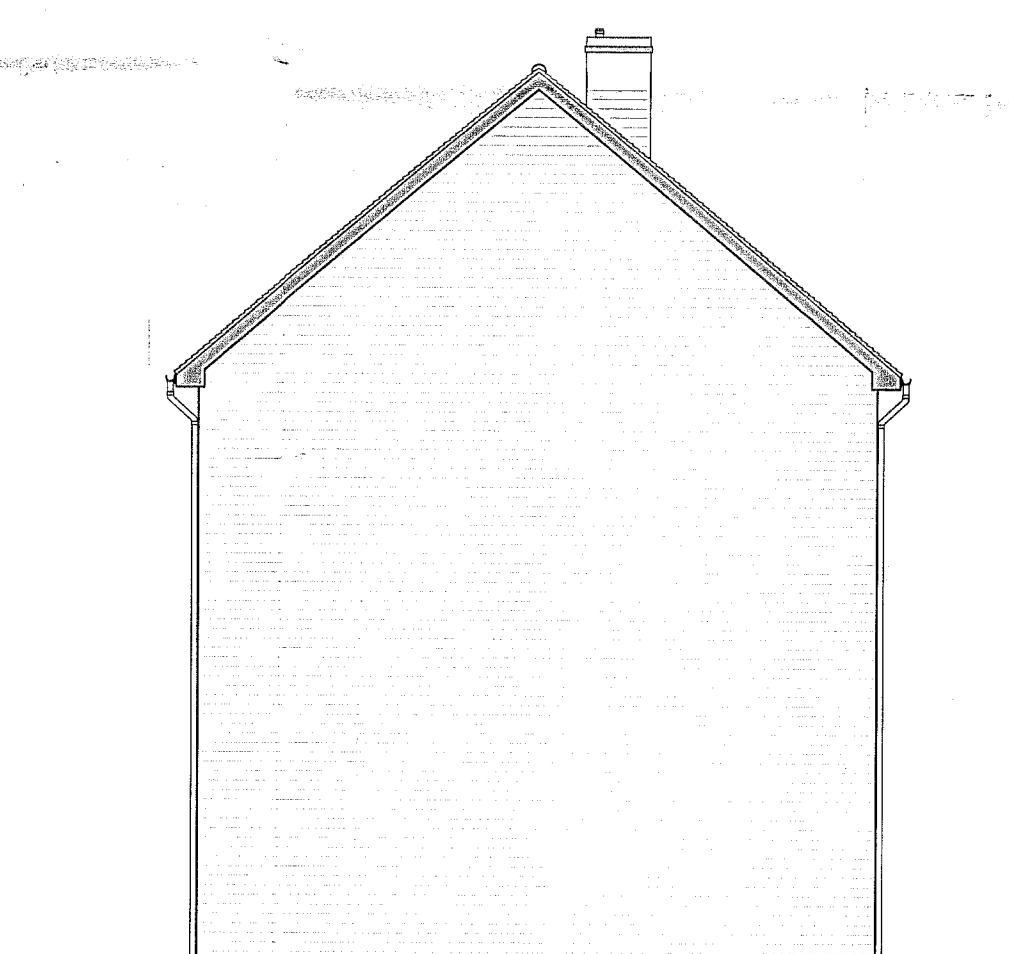

Rear Elevation-D
Scale 1:100



Location Plan
Scale 1:1250

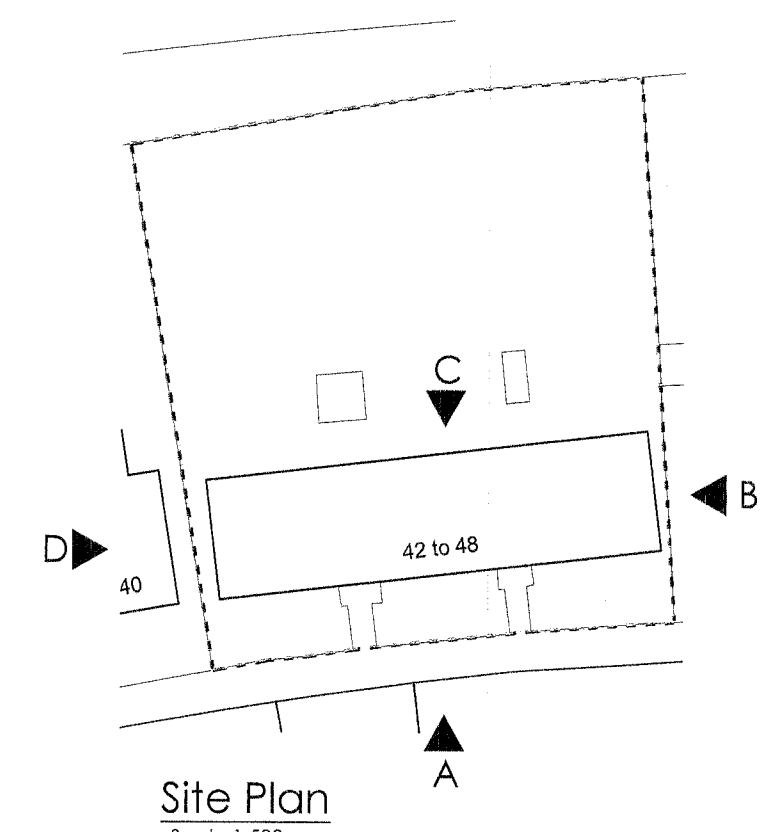

Site Plan
Scale 1:500

PLANNING

PL	19.11.14	Issued for Planning	MK	KAS
REV	DATE	DESCRIPTION	BY	APPD



PROJECT
Window Replacement and External
Repairs at
42-48 Savernake Road
Gospel Oak. NW3 2JP

DRAWING TITLE
Proposed Elevations

DATE	19.11.14	DWG. No.	3727.201	REV.	PL
SCALE	1:100 (A1)				
DRAWN BY:	MK	DATED	19.11.14		
CHECKED BY:	KAS	DATED	19.11.14		
APPROVAL BY:	-	DATED	-		

AK DESIGN PARTNERSHIP LLP
CHARTERED BUILDING CONSULTANCY
BUILDING SURVEYORS
BUILDING DESIGNERS
PROJECT MANAGERS

111-113 VICTORIA ROAD
ROMFORD
ESSEX
RM1 2LX

TEL: 01708 751772
FAX: 01708 754056
E-MAIL: office@akdesign.co.uk
WEB SITE: www.akdesign.co.uk

Proposed work At Savernake Road

- Existing Timber Casements to be removed. New powder coated Aluminium double glazed windows installed with inbuilt trickle vents. Manufacturer and installer Fensa Registered.
- Entrance Doors removed, replaced by powder coated Aluminium Single Door with side panel to house new door entry system.
- Concrete repairs to window surrounds and lintels.
- Brick repairs and repointing.
- Renewal of Guttering and RWP's
- Installation of Cavity fill insulation.