

GRIDLINES TO BE OFFSET BY 50mm FROM FACE OF WALL

NEW STEEL STAIR WITH OAK TREADS

NEWEL POST IN TIMBER TO MATCH EXISTING. HANDRAILS TO TERMINATE EXISTING BALUSTRADE FIXED TO S.E.'S SPECIFICATION

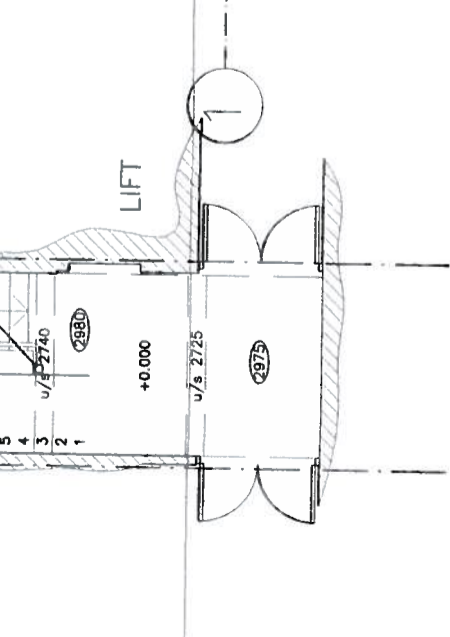

GRIDLINES TO ALIGN WITH CENTRES OF CONCRETE COLUMNS BELOW

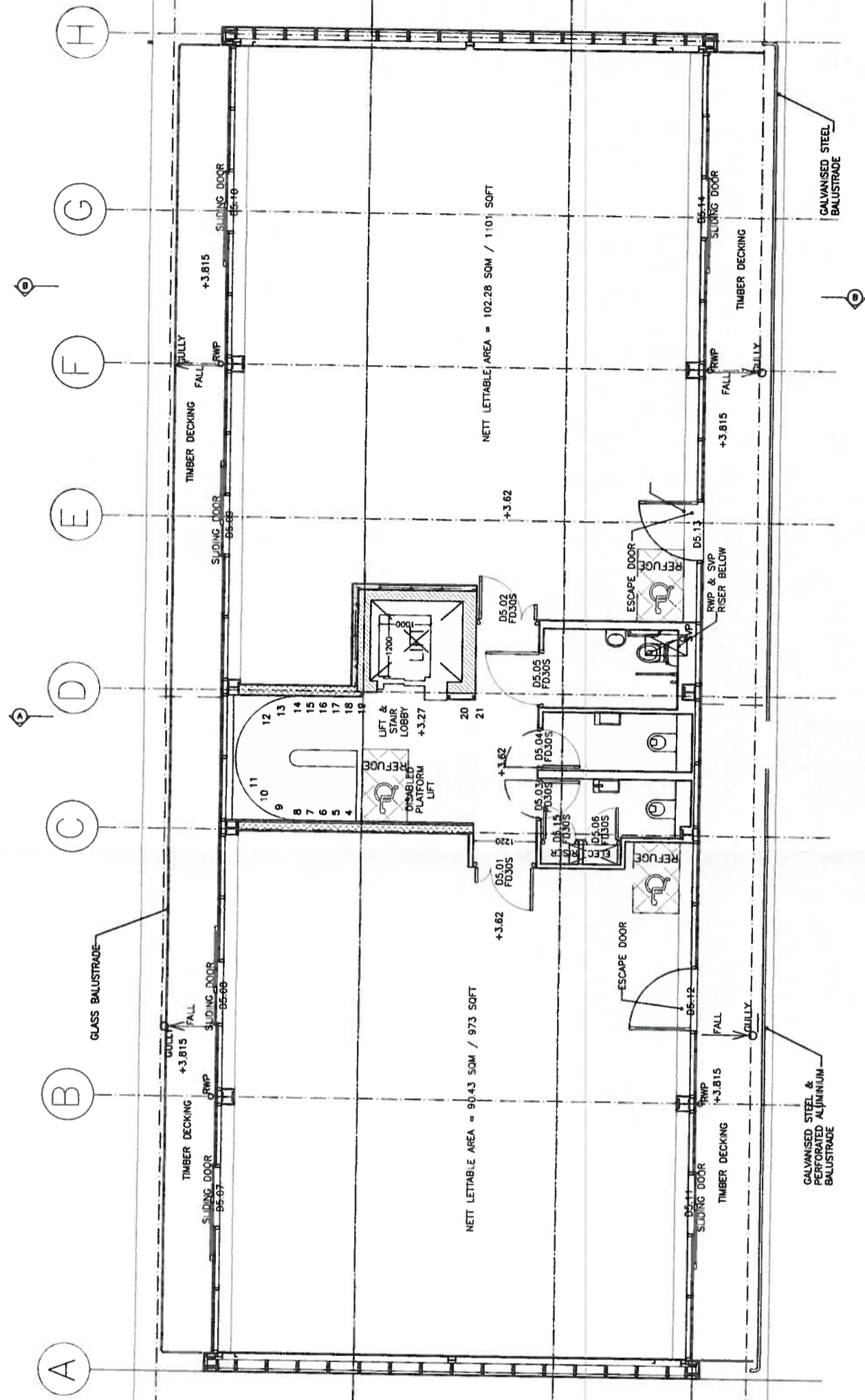

FIFTH FLOOR PLAN

DATE	DESCRIPTION
20/02/14	PLANS RE-LABELLED
07/07/17	

8-12 CAMDEN HIGH STREET
 FIFTH FLOOR PLAN - EXISTING
 FOUNDATION ARCHITECTURE
 1:500A1 JUNE 2014 (FAL) 500 E105
 *Scale is 1:100 @ A3

*Scale is 1:100 @ A3