

Section BB

Existing window to be removed.
Lintel to be retained and brickwork
below the window sill removed. A
new timber framed window with
timber sill to be installed. Dotted line
notes existing sill height.

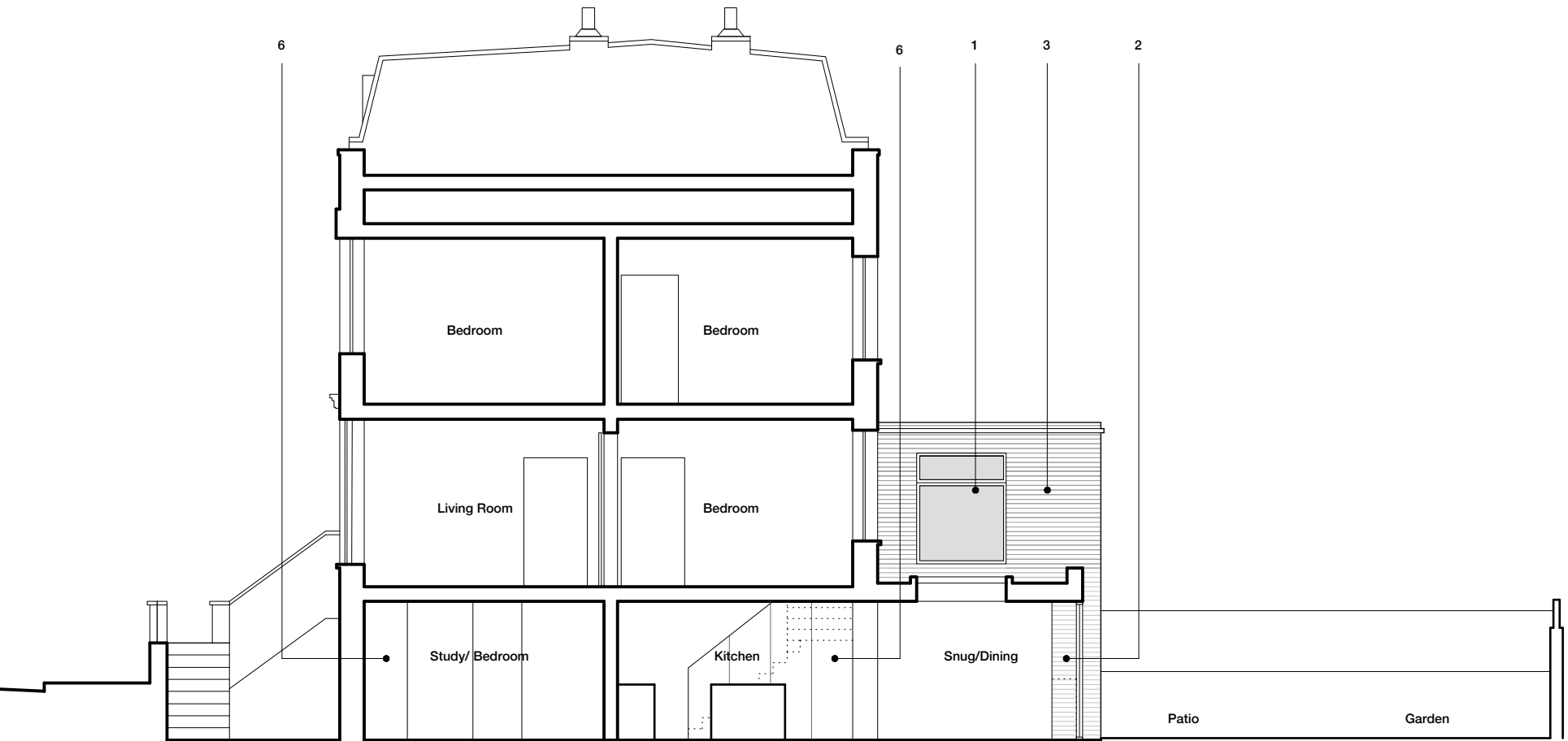

Section AA

General Notes

Do not scale from drawings.
All dimensions must be checked on site and discrepancies verified with the Architect.
Unless shown otherwise all dimensions are to be to structural surfaces and are in mm.
Unless shown refer to internal door schedule for door sizes. Door openings to be set
out to give full specified architrave either side.
To be read in conjunction with all relevant Architects', Services and Structural
Engineers' drawings. For all structural details and information refer to Structural
Engineers drawings.
For all mechanical and electrical information refer to M&E consultants drawings and
information unless shown otherwise.
Any discrepancies between drawings to be reported immediately to the Architect.
Refer to drawing number for details.

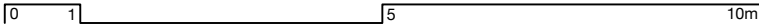

- 1 Replacement timber framed window (with modified sill)
- 2 New London stock brick to match existing
- 3 Existing London stock brick
- 4 Existing stonework
- 5 Proposed steel framed doors
- 6 Timber Panelling

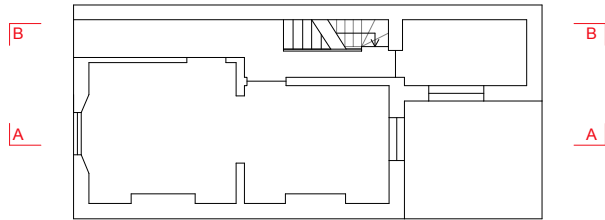

Revision / Date Drawn / Checked Description

Client
Mr & Mrs Stevenson

Project
55 Rochester Road

Drawing Name
Proposed Section AA and BB

Project No.	Status	Drawing No.	Issue
44/1416	PL	106	C
Scale / Format	Drawn	Checked	Date
1:100 / A3	KW	SD	July 2014

31/44 Architects NL/GB 3144architects.com



Wenslauerstraat 59
1053 AW
Amsterdam
T/ +31 (0)6 39 84 2010
Amsterdam@
3144architects.com

Arthur's Mission
30 Snowsfields
London SE1 3SU
T/ +44 (0)20 7596 6625
London@
3144architects.com