

Existing slate covered pitched roof

New dormer and powder coated louvres to plant enclosure

ELEVATION A - Louvred Dormer to New Plant Area

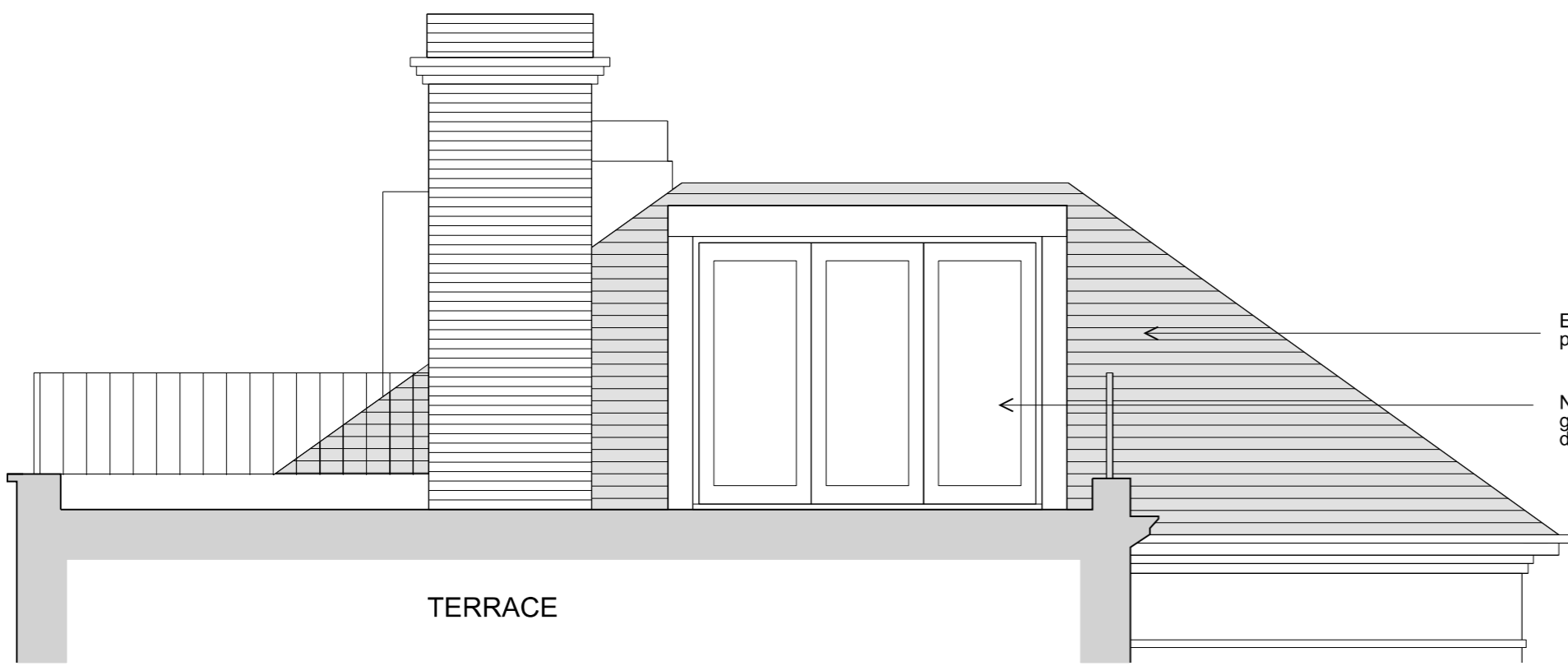
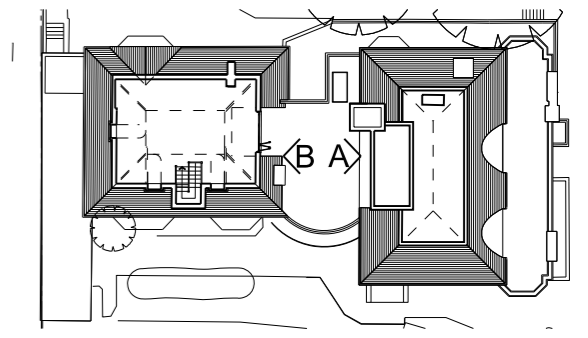

Existing slate covered pitched roof

New dormer and double glazed sliding doors

ELEVATION B - Dormer to New Terrace Access Doors



Scale 1:50@A3

Project:
Proposed Internal Refurbishment
of 9 Arkwright Road,
London NW3

Title: Proposed Elevations Showing
New Dormers to
Existing 3rd Floor Terrace

Scale: 1:50 @ A3

Date: March 2014

Oakley Hough.

The Barn, Stebbing Farm
Fishers Green, Stevenage,
Hertfordshire SG1 2JB

Tel: 01438 745288
Mobile: 07710 549 270
e-mail: john@oakleyhough.co.uk

Drawing Number:
893/17