

THIS DRAWING IS THE PROPERTY OF APROPOS AND SHOULD NOT BE COPIED IN ANY FORM WITHOUT WRITTEN CONSENT.

PLEASE READ ALL INSTRUCTIONS FULLY.
 ALL BASE DIMENSIONS TO BE WITHIN +/- 5mm
 THERMALLY BROKEN ALUMINIUM
 POLYESTER POWDER COATED - RAL TBC
 ROOF GLAZED IN:
 28mm DOUBLE GLAZED UNITS
 6mm OUTER PANE
 16mm ARGON FILLED CAVITY
 6mm LOW E TOUGHENED INNER PANE

DOORS & VERTICALS GLAZED IN:
 24mm DOUBLE GLAZED UNITS
 4mm OUTER PANE
 16mm ARGON FILLED CAVITY
 4mm LOW E TOUGHENED INNER PANE

DOOR SET (REAR ELEVATION)
 SLIDING PATIO DOOR SET,
 1no. DOOR SLIDES FROM CENTER TO THE RIGHT
 1no. DOOR SLIDES FROM CENTER TO THE LEFT

ALL AS VIEWED FROM OUTSIDE.

NOTE:
 ALL BUILDING AND FLASHING WORKS ARE THE CLIENTS RESPONSIBILITY AND SHOULD BE BUILT IN ACCORDANCE WITH THE RELEVANT BUILDING REGULATIONS

ALL LEAD FLASHING TO BE CODE 4, UNLESS OTHERWISE SPECIFIED
 LEAD FLASHING TO BE CHASED INTO THE WALLS AS PER THE ARRANGEMENTS AND PROTRUDE MIN. 200mm (8") FROM OUTSIDE FACE.
 ALL INTERNAL FINISHING WORKS ARE THE CLIENTS RESPONSIBILITY
 IT IS IMPERATIVE THAT THE WALLS ARE FLAT, SQUARE, STRAIGHT AND VERTICAL AND ARE OF SOLID CONSTRUCTION BEING SUBSTANTIAL ENOUGH TO SUPPORT THE CONSERVATORY & BUILT TO RELEVANT BUILDING REGULATIONS.
 THE LOADINGS OF THE APROPOS STRUCTURE ON THE WALLS CAN BE FURNISHED UPON REQUEST
 AT APROPOS WE CONTINUALLY STRIVE TO DEVELOP, IMPROVE & UPGRADE OUT TECHNICAL SPECIFICATIONS CONGRUOUS WITH NEW TECHNOLOGIES & METHODS. THE COMPANY RESERVES THE RIGHT TO CHANGE ANY DETAIL SPECIFICATIONS WITHOUT PRIOR NOTICE.



EXISTING REAR ELEVATION

EXISTING SIDE ELEVATION



PROPOSED REAR ELEVATION

PROPOSED SIDE ELEVATION

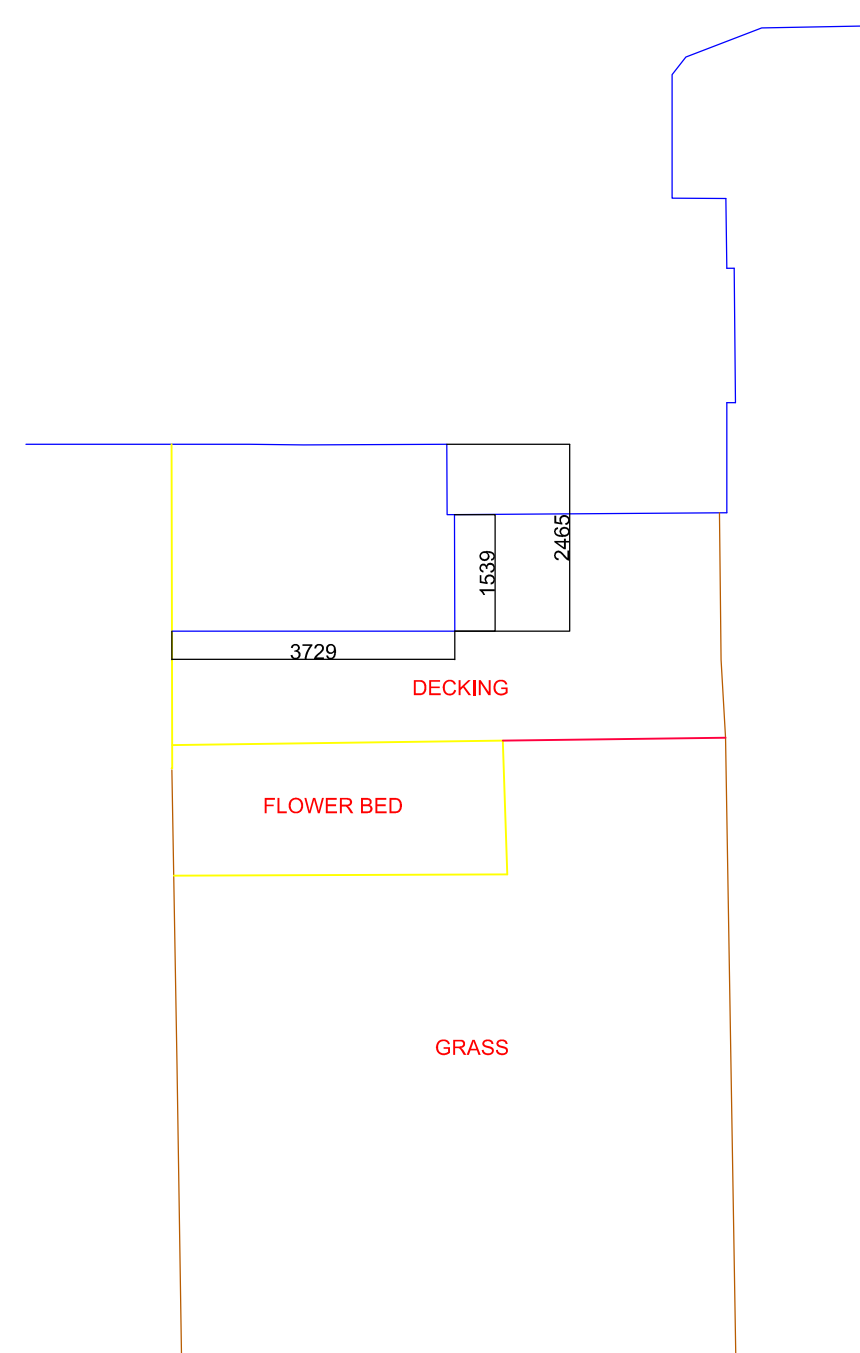

EXISTING FLOOR PLAN

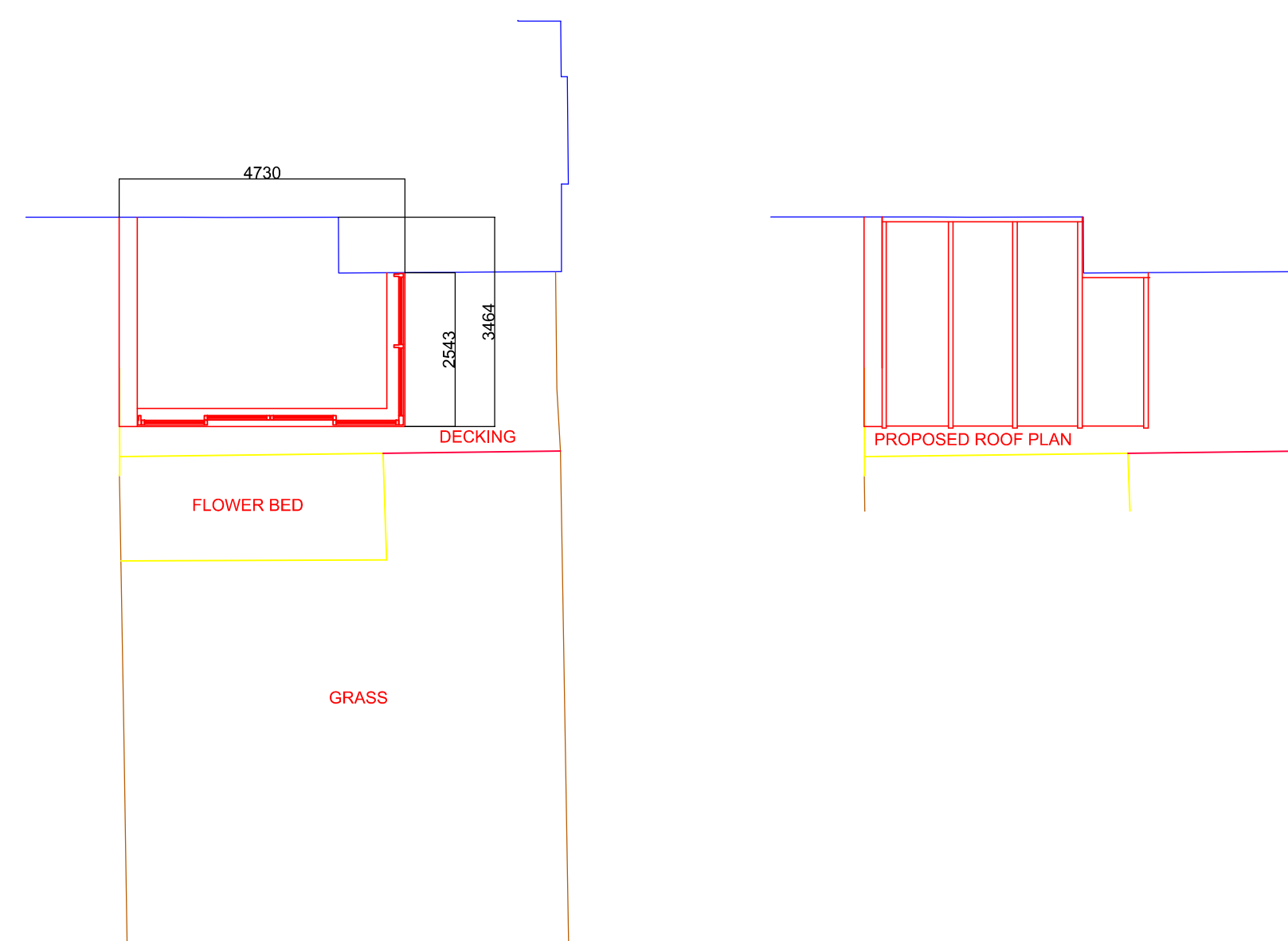

PROPOSED FLOOR PLAN

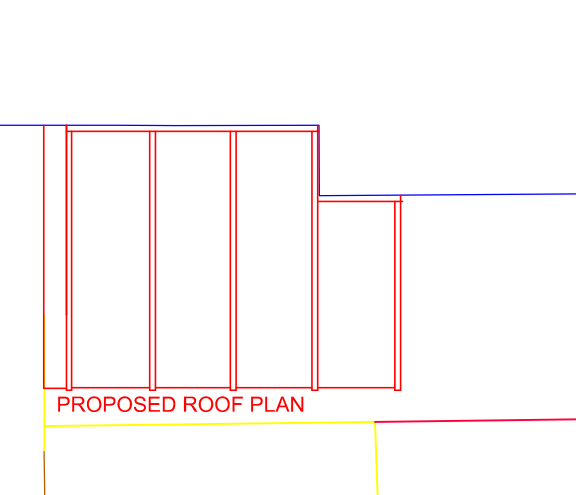

PROPOSED ROOF PLAN

B	07/11/14	Proposed Layout	SM
A	24/10/14	Proposed Layout	AC

REV	DATE	AMENDMENT	BY	CHKD
-----	------	-----------	----	------

DRAWN	AC	CHECKED
DATE	24/10/14	SCALE 1:100 @ A1

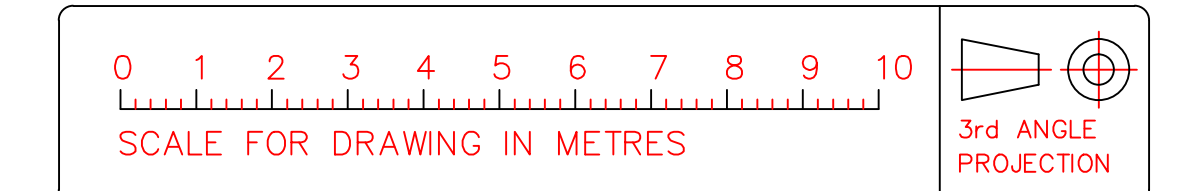

APROPOS

Greenside House, Richmond Street,
 Ashton-under-Lyne, OL6 7ES

Technical Direct Line: 0161 342 8244
 Technical Direct Fax: 0161 342 8249

CLIENT
 Ms Peel,
 Flat 52, Parliament Hill Mansions,
 Lissenden Gardens
 London
 NW5 1NB

PROJECT	BESPOKE CONSERVATORY	SIZE
		A1

DRAWING No.	3063/001 - Planning	REV
		B