

A

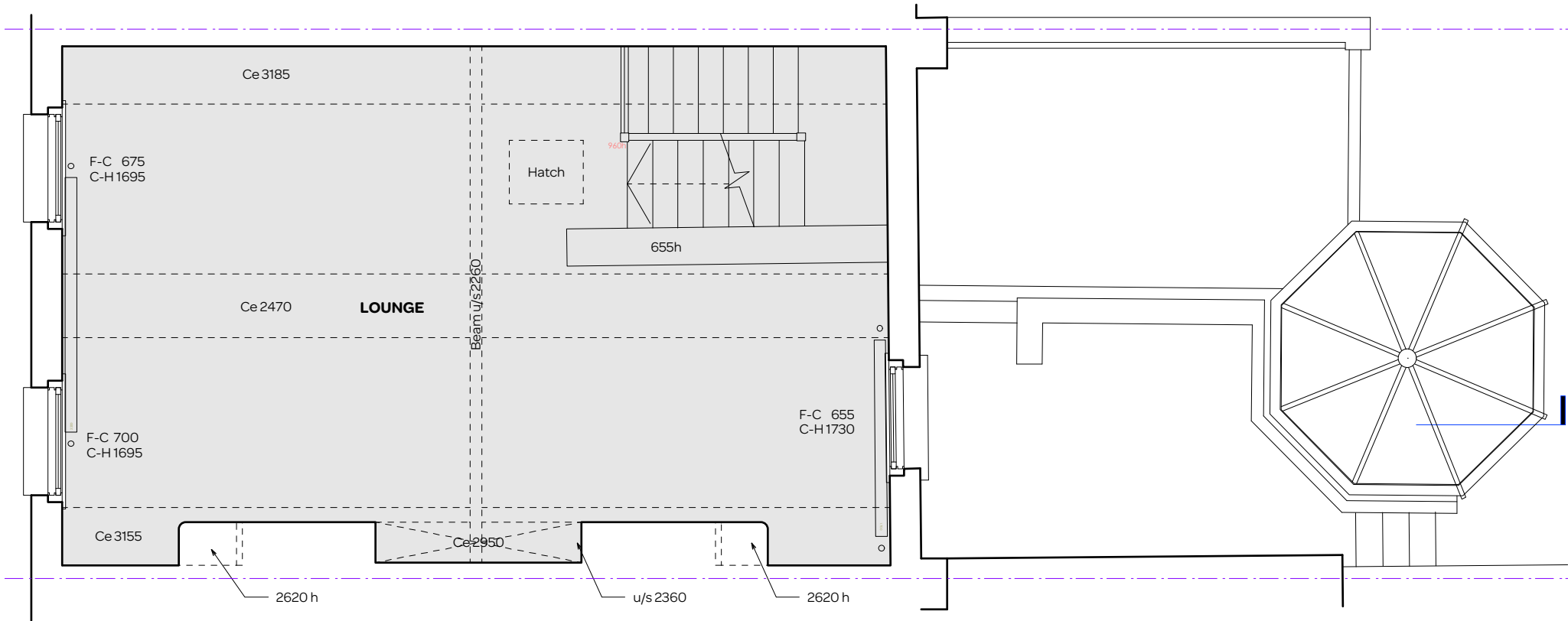

EXISTING FIRST FLOOR PLAN

notes:

General notes:

1. All dimensions are in millimeters unless noted otherwise.
2. All dimensions shall be verified on site before proceeding with the work.
3. Square Feet Architects shall be notified in writing of any discrepancies.

Party Wall Act 1996:

Note: If the project progresses onto site without the involvement of Square Feet Architects the Client must seek advice prior to commencement of the planned works as detailed on the drawings to establish whether the works fall within the scope of the Act which required adjoining property owners to be served with a statutory notice.

C.D.M. Regulations 2007:

These drawings have been produced for the purpose of applying for Planning and Building Regulations only. If the project progresses on to site without the involvement of Square Feet Architects, the client and contractor must ensure that they fulfil the duties in respect of the construction (Design and Management) Regulations 1994. If advice is required please do not hesitate to contact Square Feet Architects.

KEY

black lines	existing
red lines	new
green lines	to be demolished

PLANNING

0 1000 2000 mm

revision:

* - September 2014 - Pre-Planning Submission
A - 20 November 2014 - Submitted for Planning



SQUARE FEET ARCHITECTS

A : 8a Baynes Mews, London NW3 5BH
T : 0207 431 4500
E : studio@squarefeetarchitects.co.uk
W : www.squarefeetarchitects.co.uk

drawing title:

EXISTING FIRST FLOOR PLAN

client:

Simon Buchler & Natasha Dinkin

project:

5 Modbury Gardens, NW5 3QE

date:	September 2014	scale:	1:50@A3
drawing number:	1419-L-013	revision:	A