

Gross Internal Areas (m2)

Basement	87 sqm
Ground	78 sqm
1st floor	71 sqm
2nd floor	71 sqm
3rd floor	70 sqm
Total GIA	377 sqm
Rear Garden	52 sqm
Front light well	12 sqm

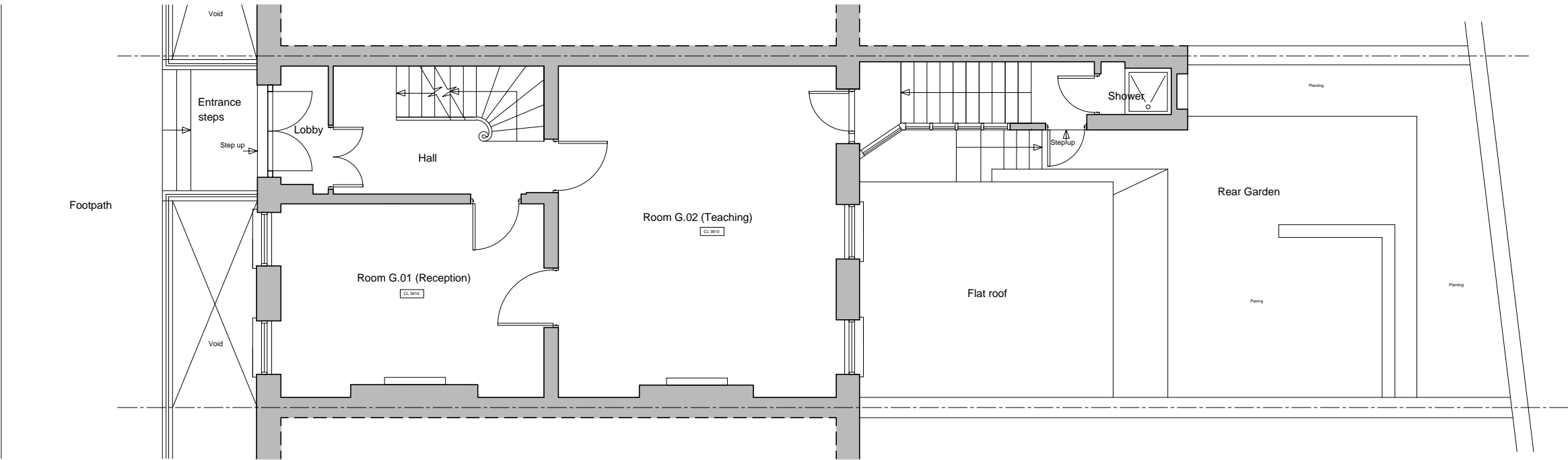

1 PROPOSED GROUND PLAN
Scale 1:100

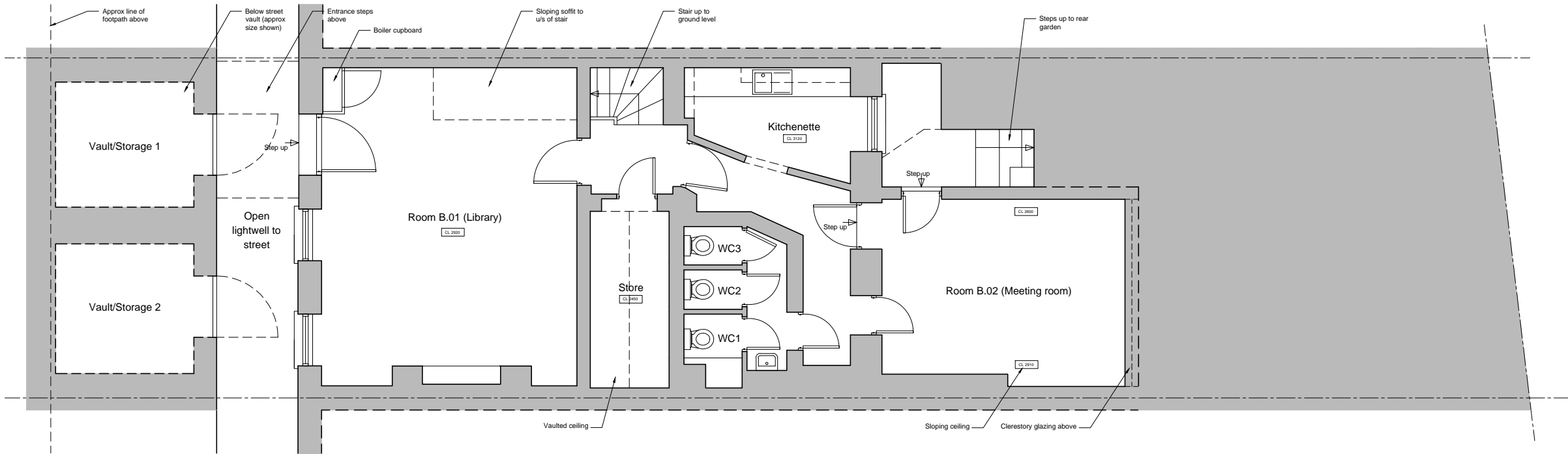

2 PROPOSED BASEMENT PLAN
Scale 1:1000

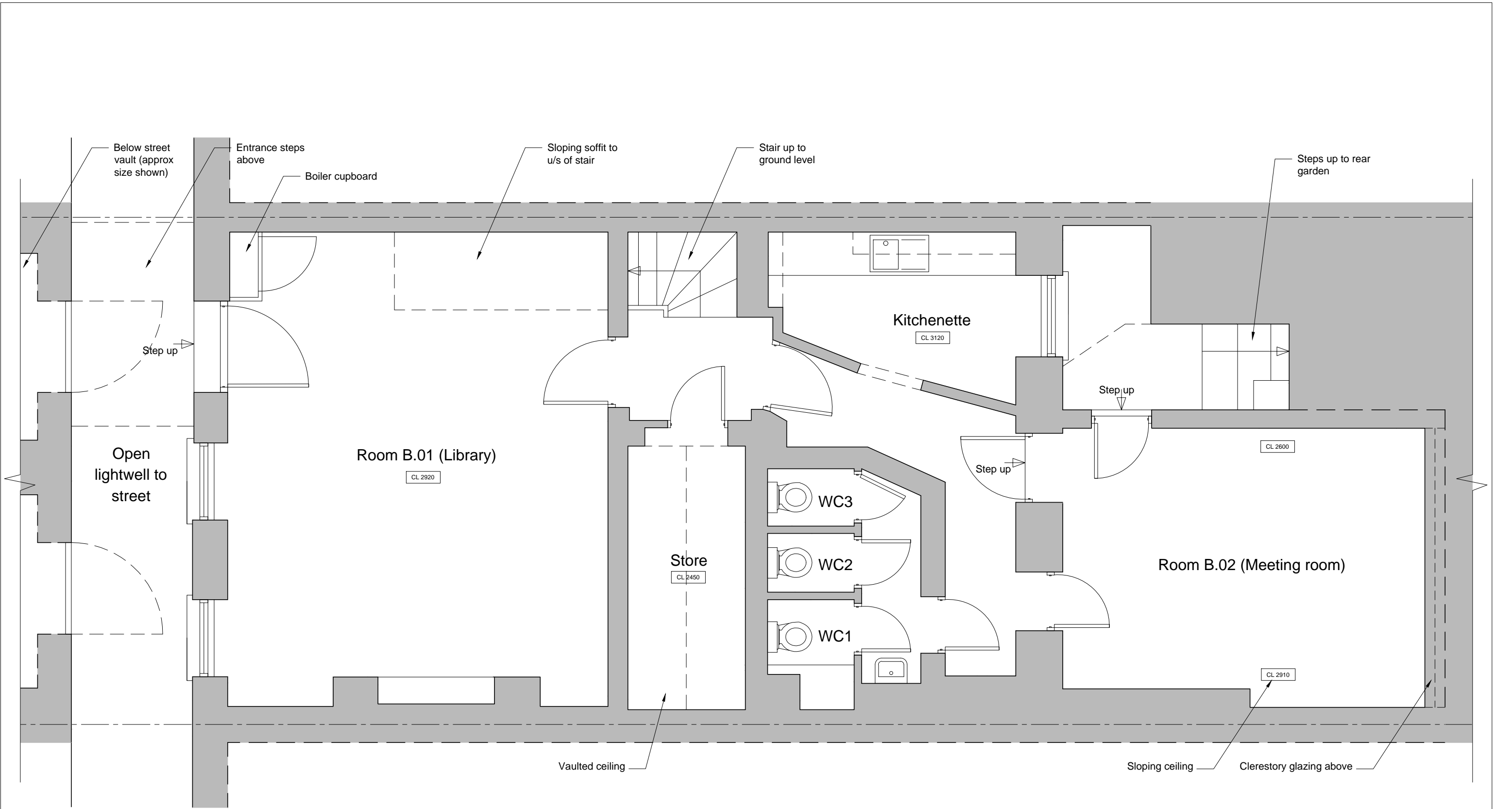

1 PROPOSED BASEMENT FLOOR PLAN
Scale 1:50

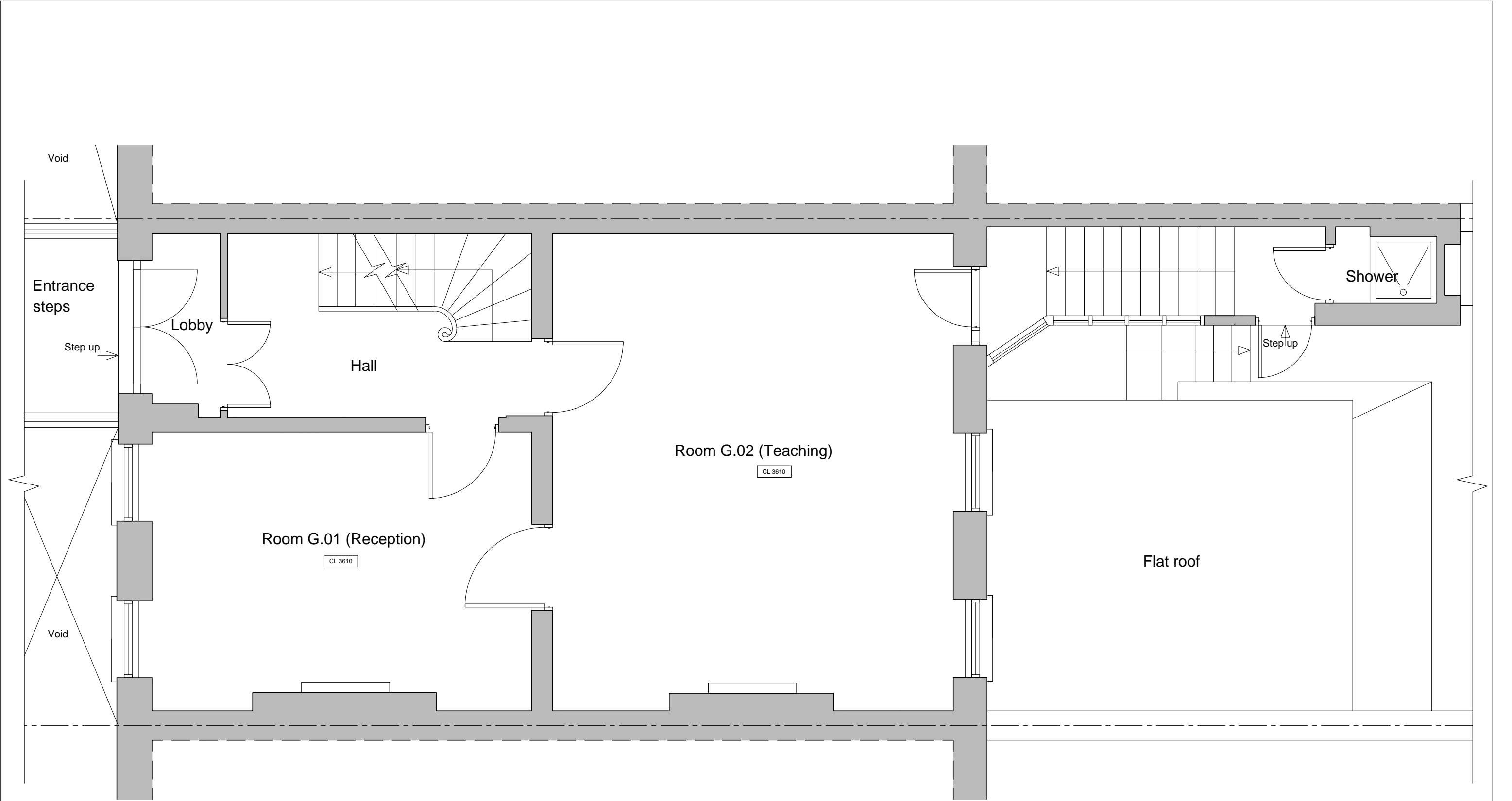

1 PROPOSED GROUND FLOOR LAYOUT
Scale 1:50

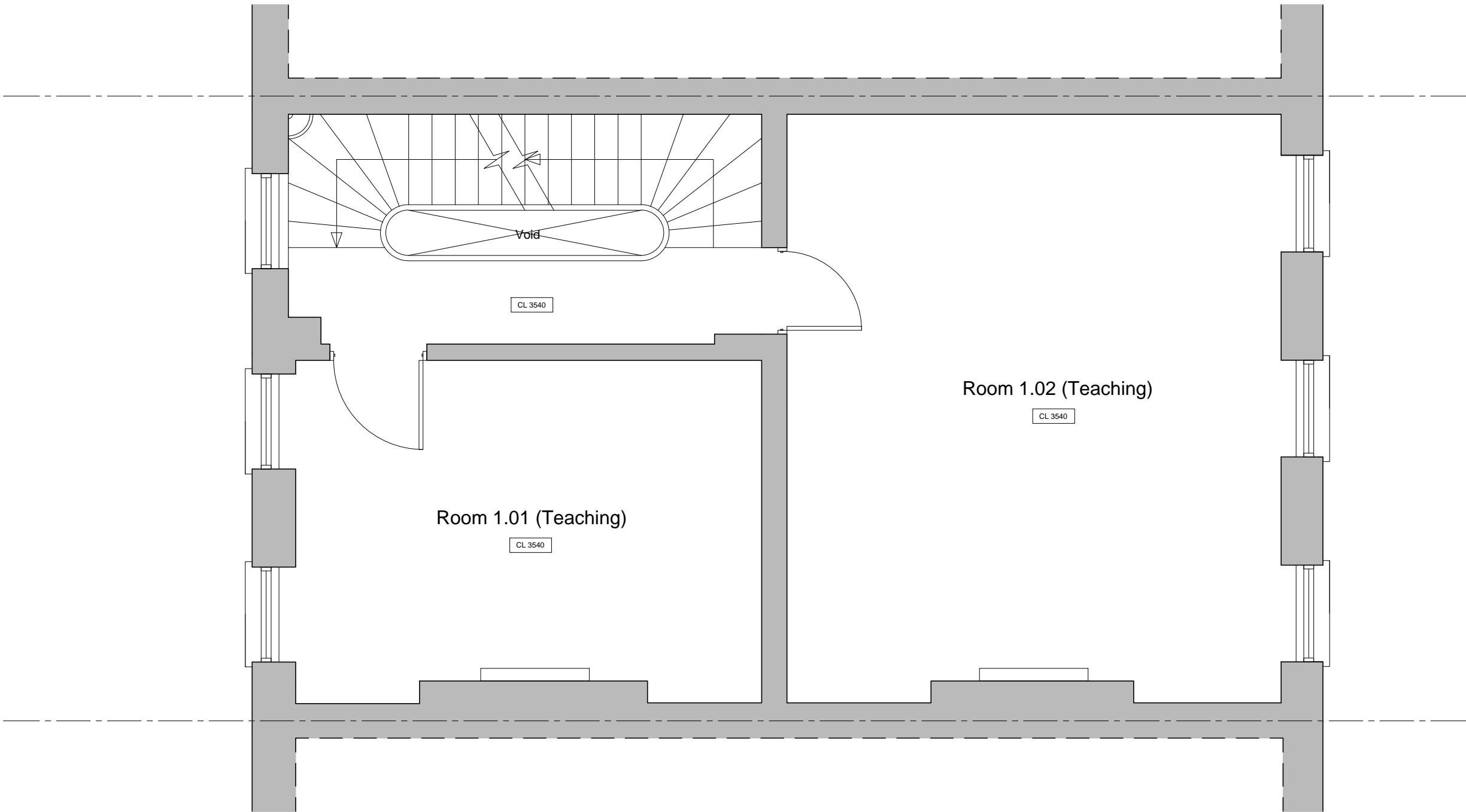

1 PROPOSED 1ST FLOOR PLAN
Scale 1:50

Status
THE AUTHOR TAKES NO RESPONSIBILITY FOR ANY DIMENSIONS OBTAINED BY SCALING FROM THIS DRAWING. IF NO DIMENSION IS SHOWN THE RECIPIENT MUST ASCERTAIN THE DIMENSION SPECIFICALLY FROM THE ARCHITECT OR BY SITE MEASUREMENT AND MAY NOT RELY UPON THIS DRAWING. SUPPLYING THIS DRAWING IN DIGITAL FORM IS SOLELY FOR CONVENIENCE AND NO RELIANCE MAY BE PLACED ON ANY DATA ON DIGITAL FORM. ALL DATA MUST BE CHECKED AGAINST THE HARD COPY.

Revisions

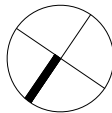

Client	Shakespeare College			
Project	34 Bloomsbury Street, London, WC1B 3QJ			
Title	PROPOSED 1ST FLOOR PLAN			
Drwg No.	240_PR_04	Rev	Scale	Date
			1:50	Nov 14

MATTHEW HARDCASTLE ARCHITECTS
33 Lockhurst Street
London E5 0AP
t 020 8533 0995
m 07939 266608
info@hardcastlearchitects.com
www.hardcastlearchitects.com

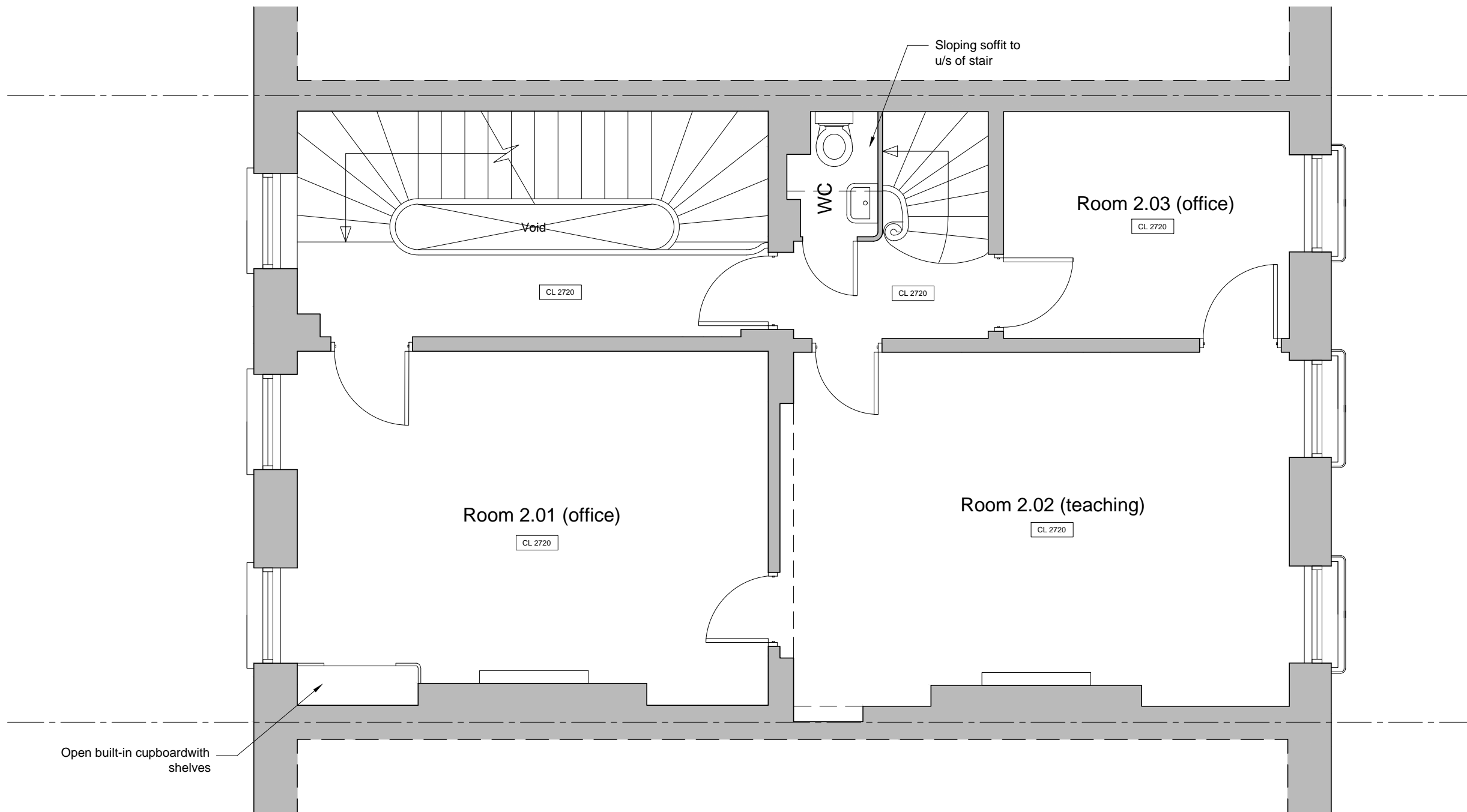

1 PROPOSED 2ND FLOOR PLAN
Scale 1:50

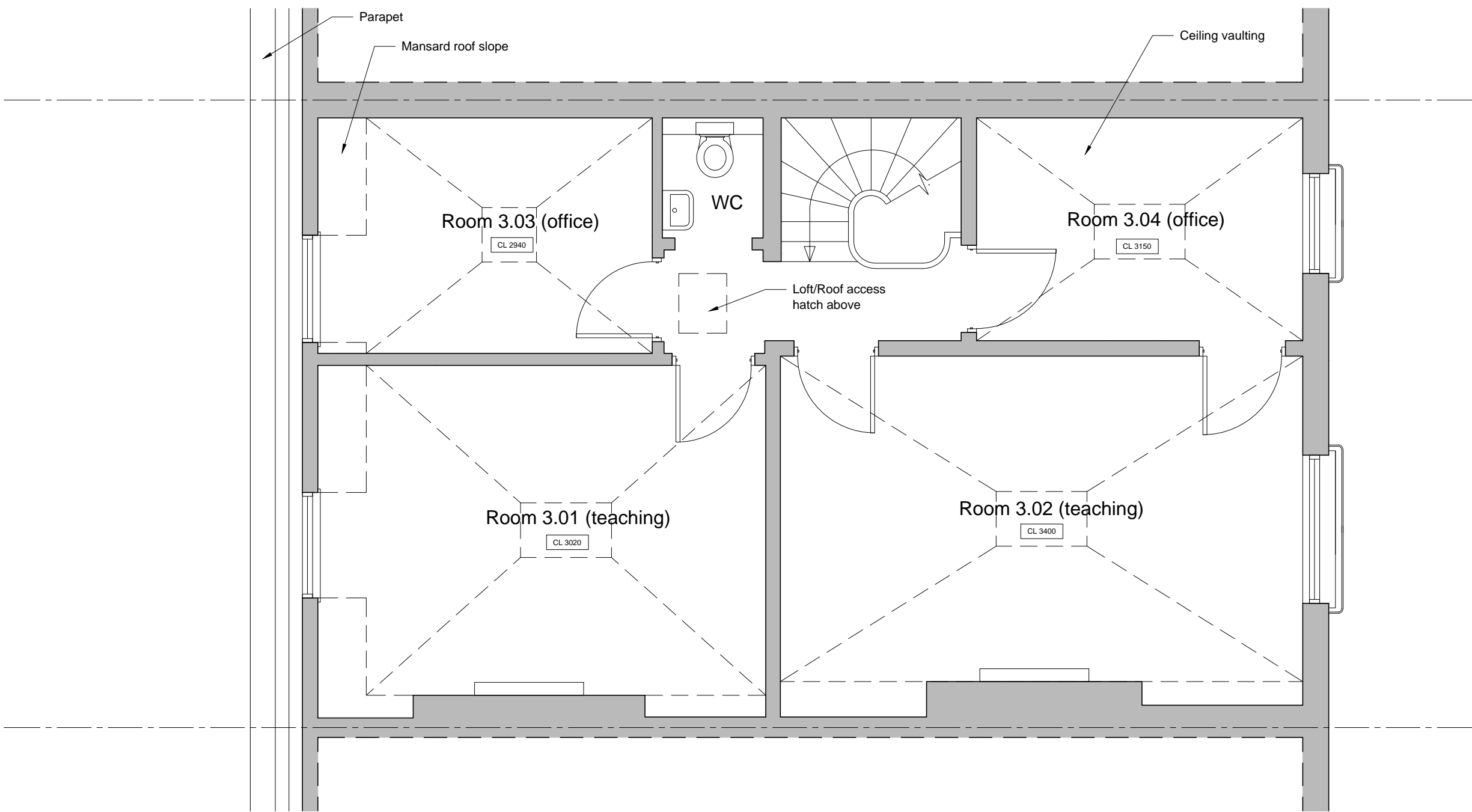

1 PROPOSED 3RD FLOOR PLAN
Scale 1:50

Status
THE AUTHOR TAKES NO RESPONSIBILITY FOR ANY DIMENSIONS OBTAINED BY SCALING FROM THIS DRAWING. IF NO DIMENSION IS SHOWN THE RECIPIENT MUST ASCERTAIN THE DIMENSION SPECIFICALLY FROM THE ARCHITECT OR BY SITE MEASUREMENT AND MAY NOT RELY UPON THIS DRAWING. SUPPLYING THIS DRAWING IN DIGITAL FORM IS SOLELY FOR CONVENIENCE AND NO RELIANCE MAY BE PLACED ON ANY DATA ON DIGITAL FORM. ALL DATA MUST BE CHECKED AGAINST THE HARD COPY.

Revisions

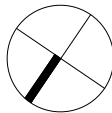

Client	Shakespeare College				
Project	34 Bloomsbury Street, London, WC1B 3QJ				
Title	PROPOSED 3RD FLOOR PLAN				
Drwg No.	240_PR_06	Rev	Scale	1:50	A3
		Date	Nov 14		

MATTHEW HARDCASTLE ARCHITECTS
33 Lockhurst Street
London E5 0AP
t 020 8533 0995
m 07939 266608
info@hardcastlearchitects.com
www.hardcastlearchitects.com

