

Gross Internal Areas (m2)

Basement	87 sqm
Ground	78 sqm
1st floor	71 sqm
2nd floor	71 sqm
3rd floor	70 sqm
<b>Total GIA</b>	<b>377 sqm</b>
Rear Garden	52 sqm
Front light well	12 sqm

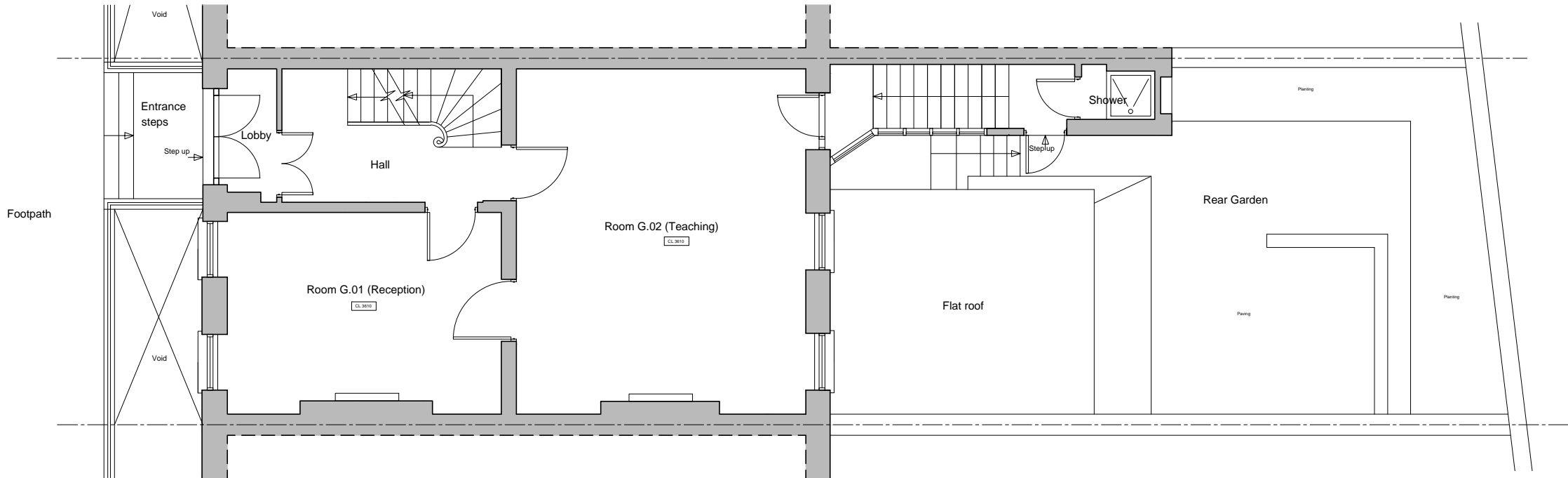

1 EXISTING GROUND PLAN  
Scale 1:100

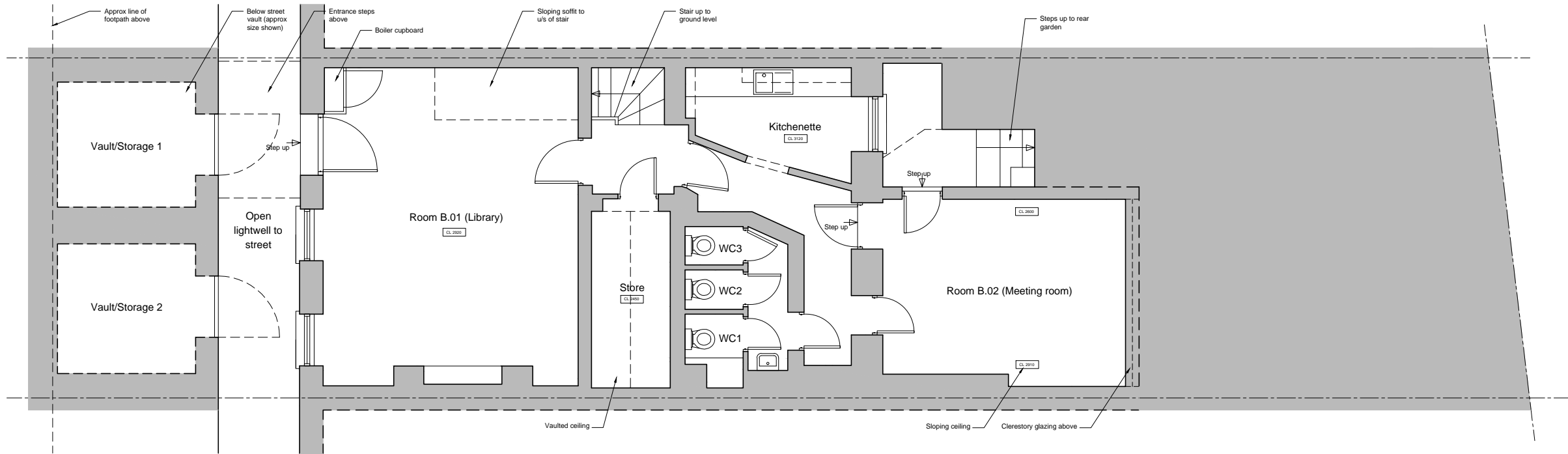

2 EXISTING BASEMENT PLAN  
Scale 1:1000

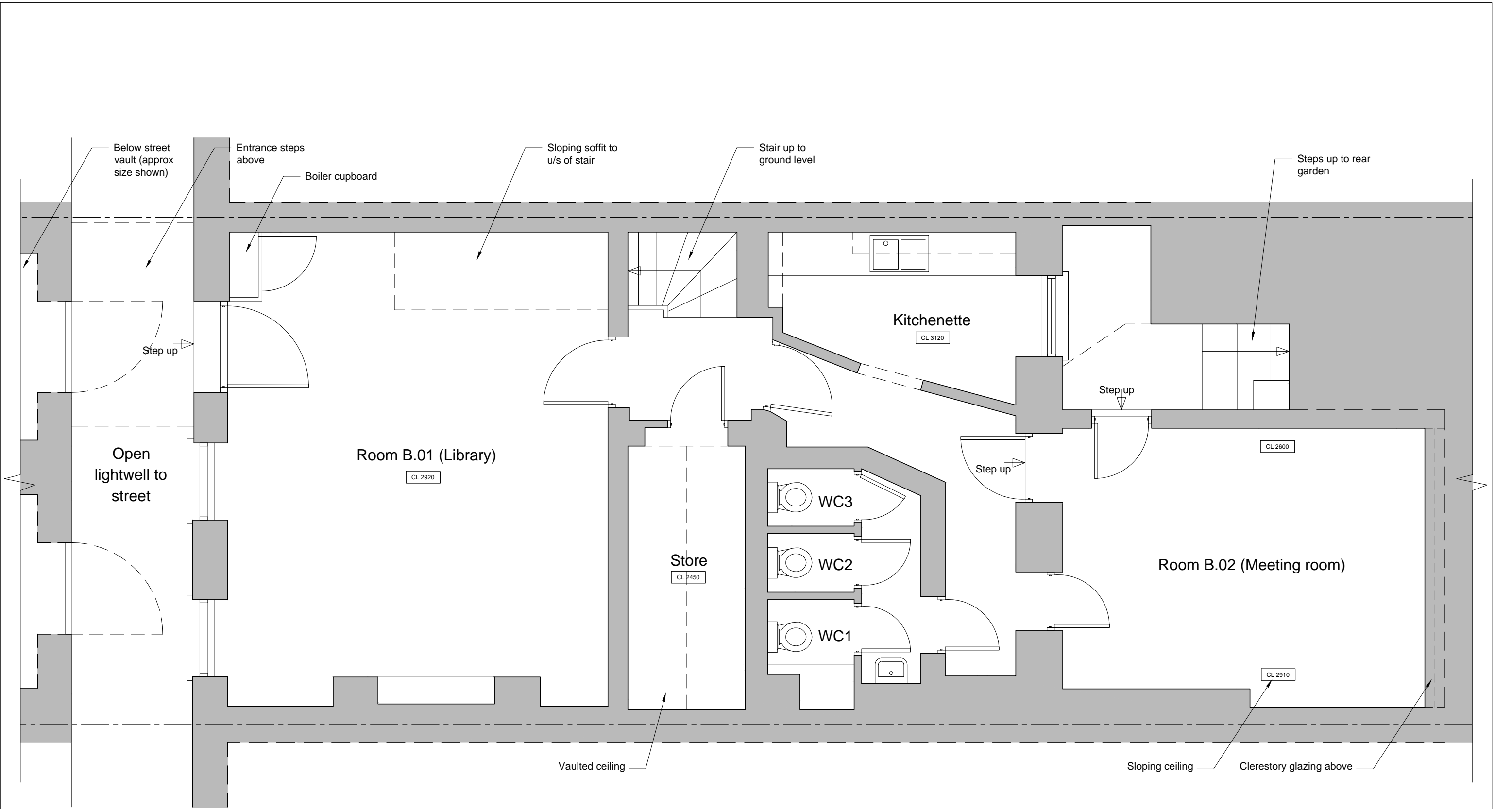

1 EXISTING BASEMENT FLOOR PLAN  
Scale 1:50

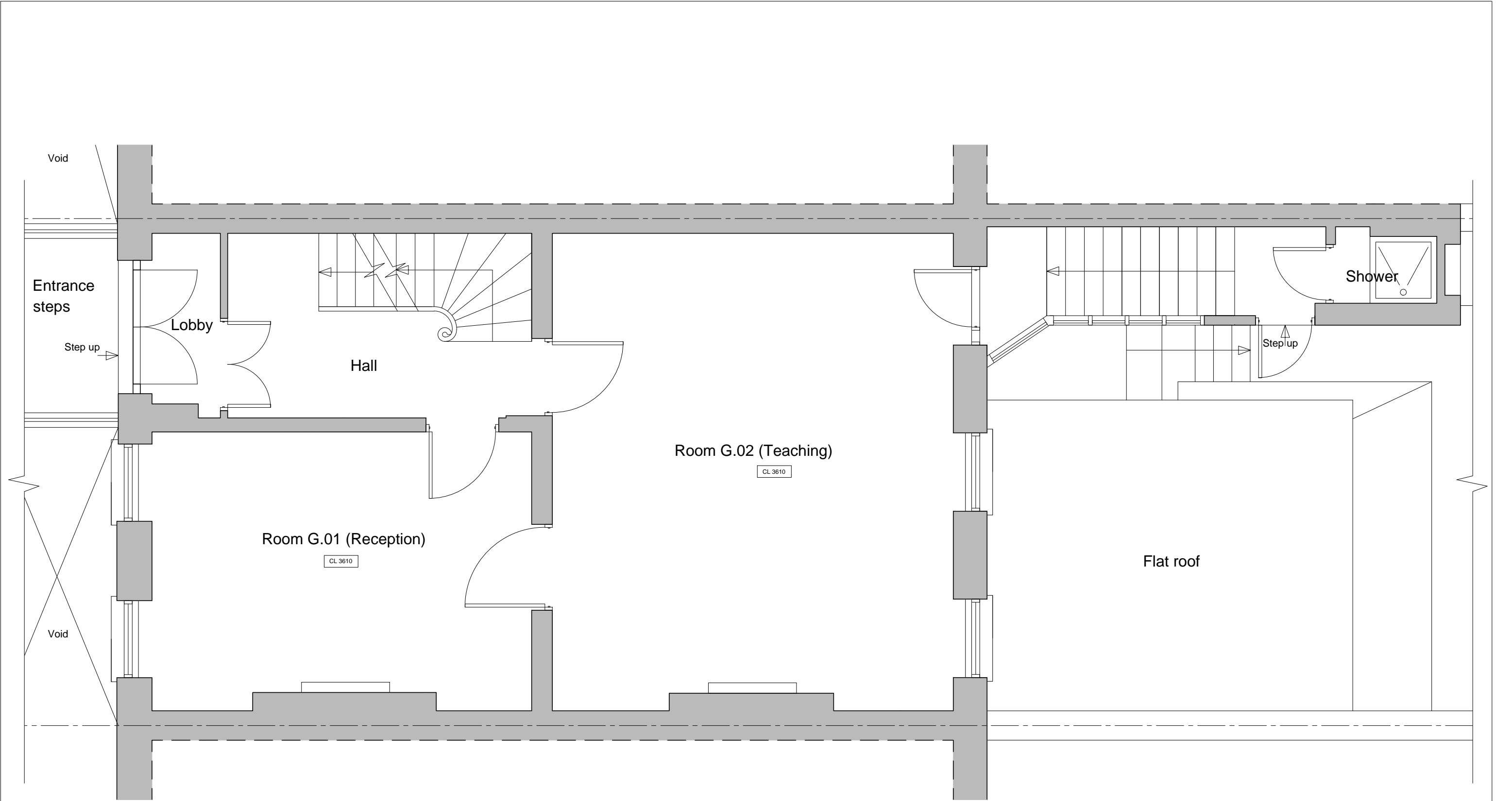

1 EXISTING GROUND FLOOR LAYOUT  
Scale 1:50

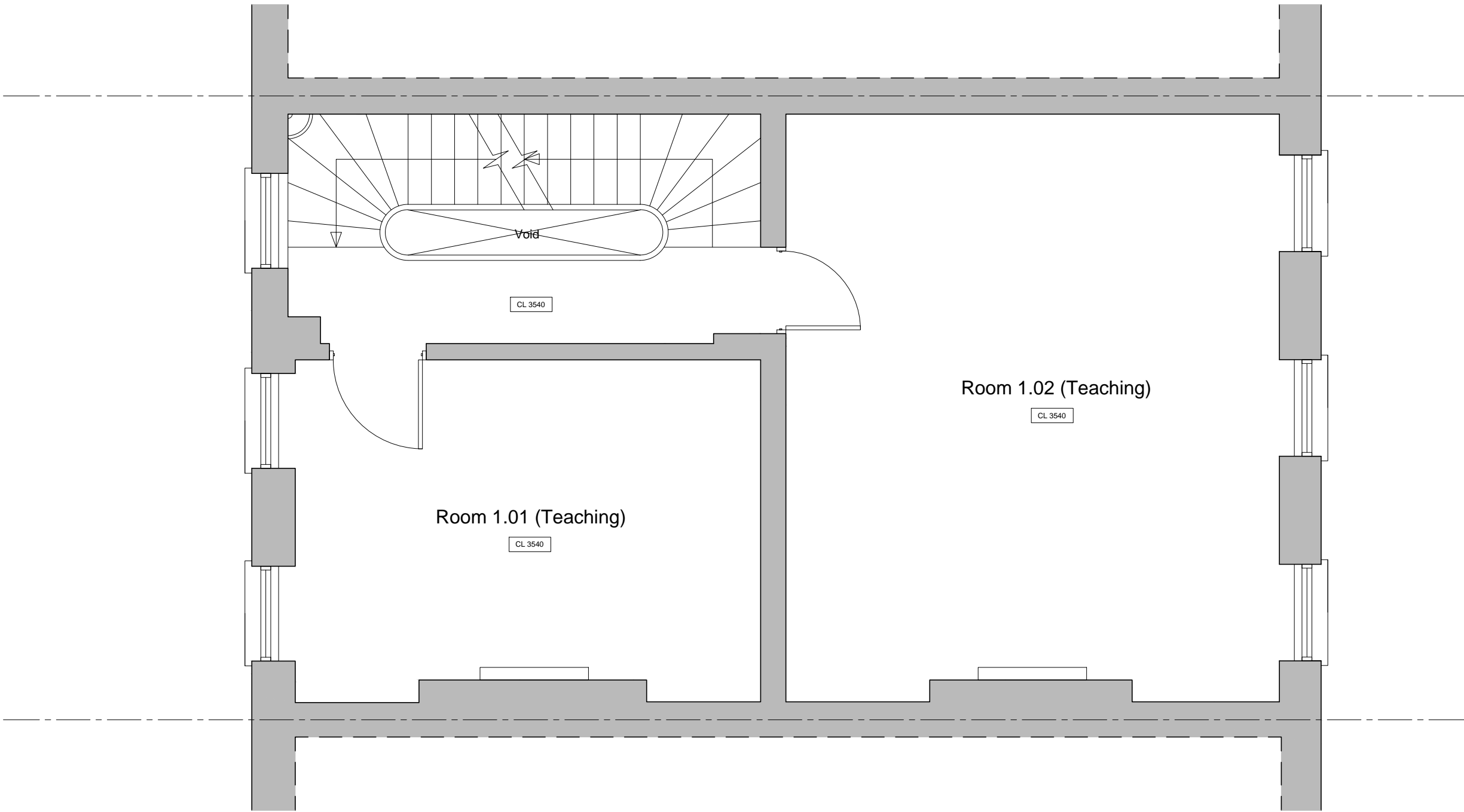

1 EXISTING 1ST FLOOR PLAN  
Scale 1:50

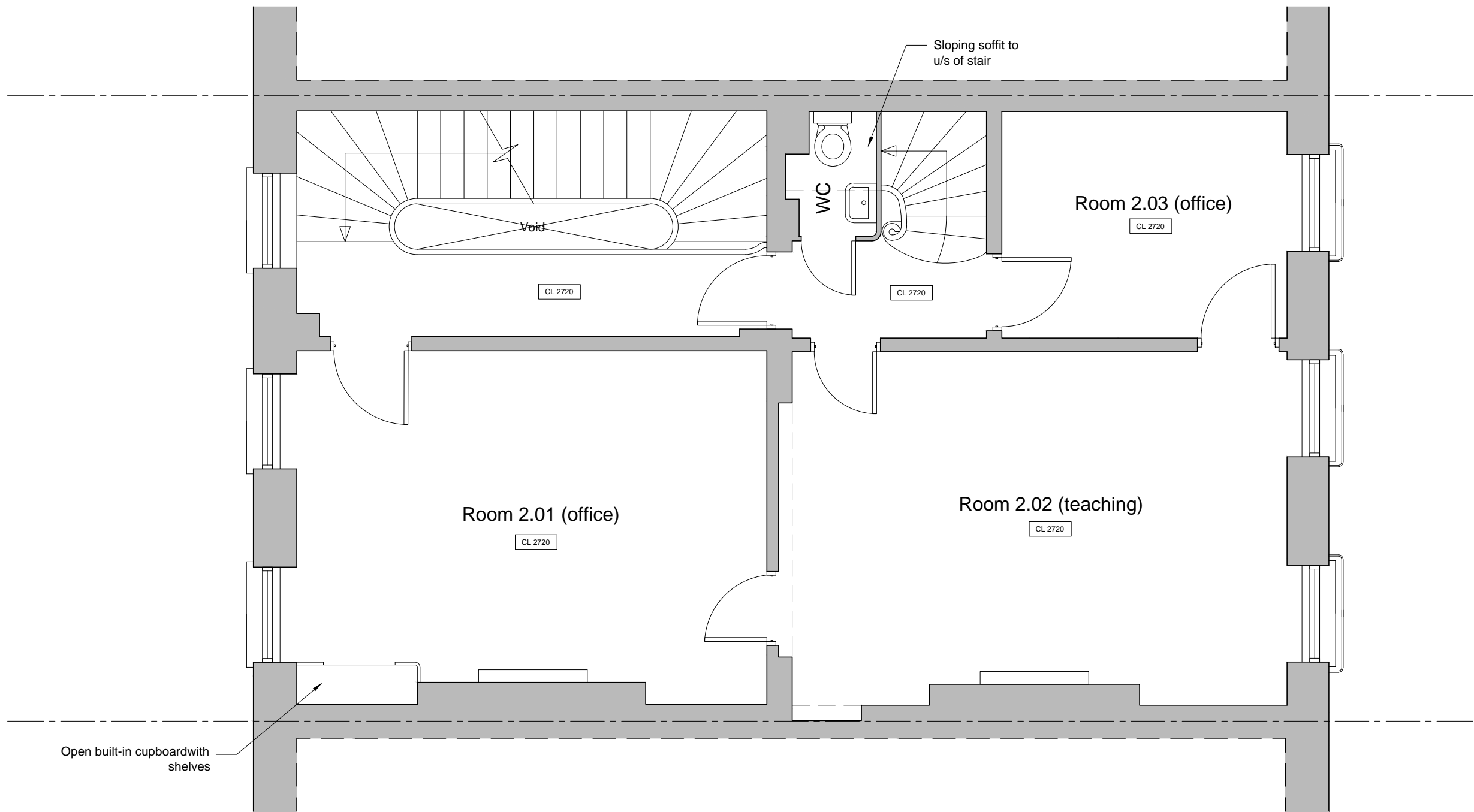

1 EXISTING 2ND FLOOR PLAN  
Scale 1:50

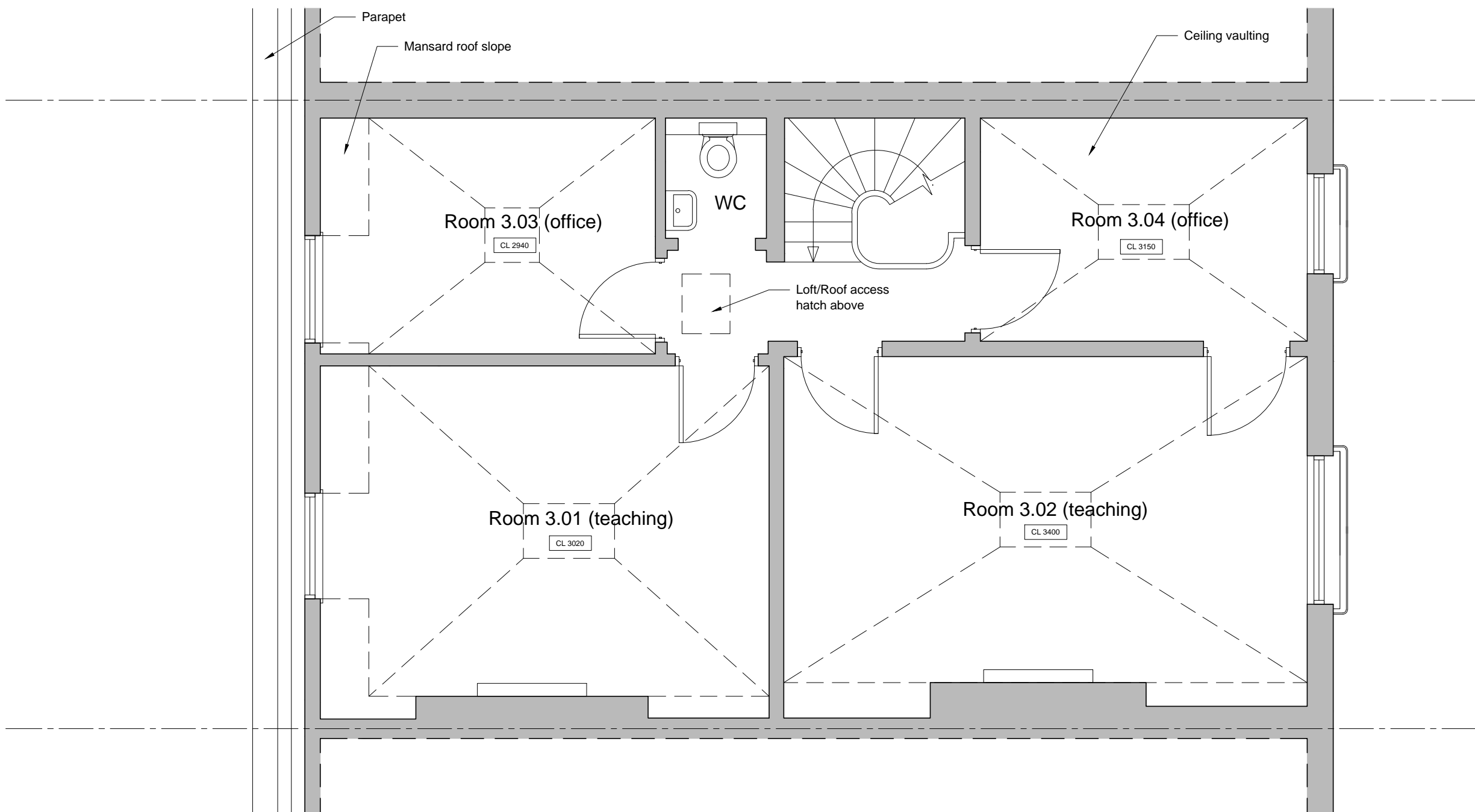

1 EXISTING 3RD FLOOR PLAN  
Scale 1:50

Status

THE AUTHOR TAKES NO RESPONSIBILITY FOR ANY DIMENSIONS OBTAINED BY SCALING FROM THIS DRAWING. IF NO DIMENSION IS SHOWN THE RECIPIENT MUST ASCERTAIN THE DIMENSION SPECIFICALLY FROM THE ARCHITECT OR BY SITE MEASUREMENT AND MAY NOT RELY UPON THIS DRAWING. SUPPLYING THIS DRAWING IN DIGITAL FORM IS SOLELY FOR CONVENIENCE AND NO RELIANCE MAY BE PLACED ON ANY DATA ON DIGITAL FORM. ALL DATA MUST BE CHECKED AGAINST THE HARD COPY.

Revisions

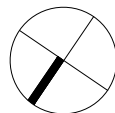

Client	Shakespeare College				
Project	34 Bloomsbury Street, London, WC1B 3QJ				
Title	EXISTING 3RD FLOOR PLAN				
Drwg No.	240_EX_06	Rev	-	Scale	1:50
				A3	Date
					Nov 14

**MATTHEW HARDCASTLE ARCHITECTS**  
33 Lockhurst Street  
London E5 0AP  
t 020 8533 0995  
m 07939 266608  
info@hardcastlearchitects.com  
www.hardcastlearchitects.com

