

01 East Elevation

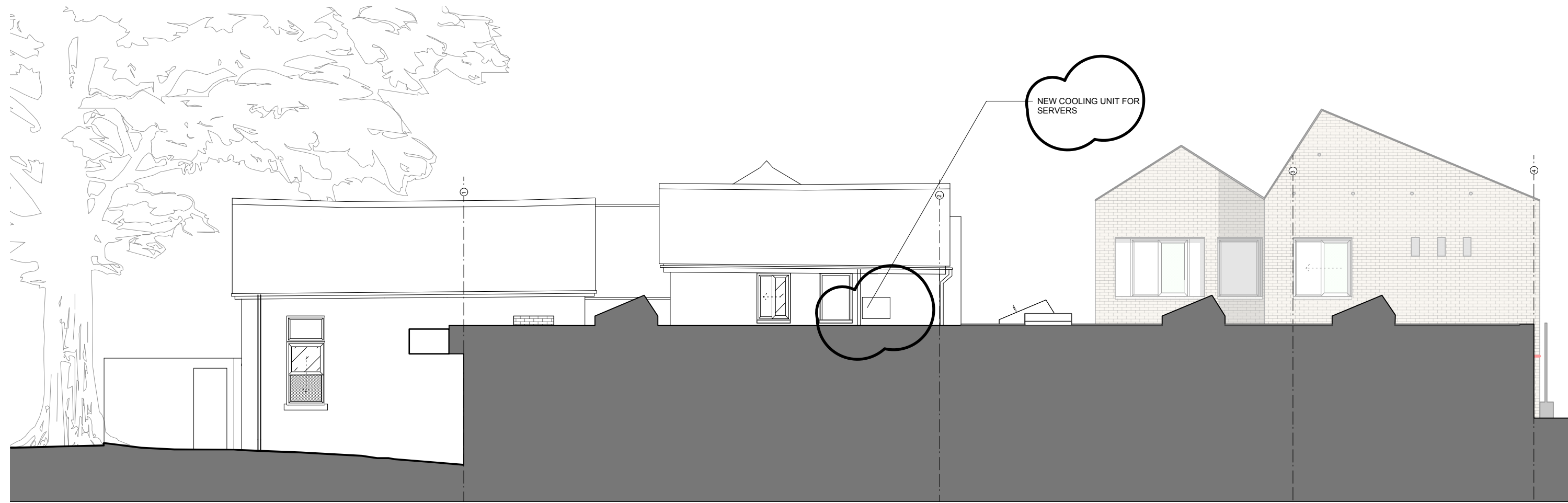

02 East 2 Elevation



03 West Elevation

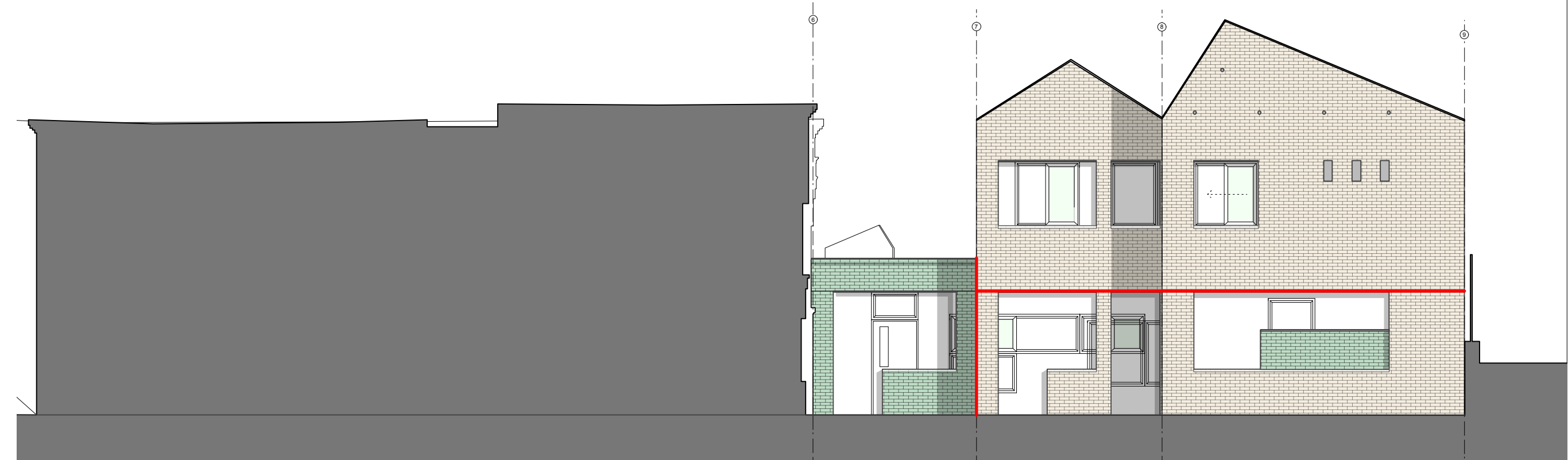

04 West 2 Elevation



05 North Elevation

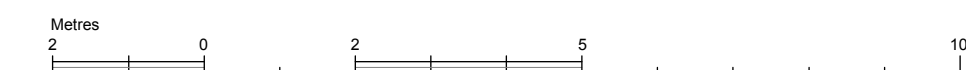
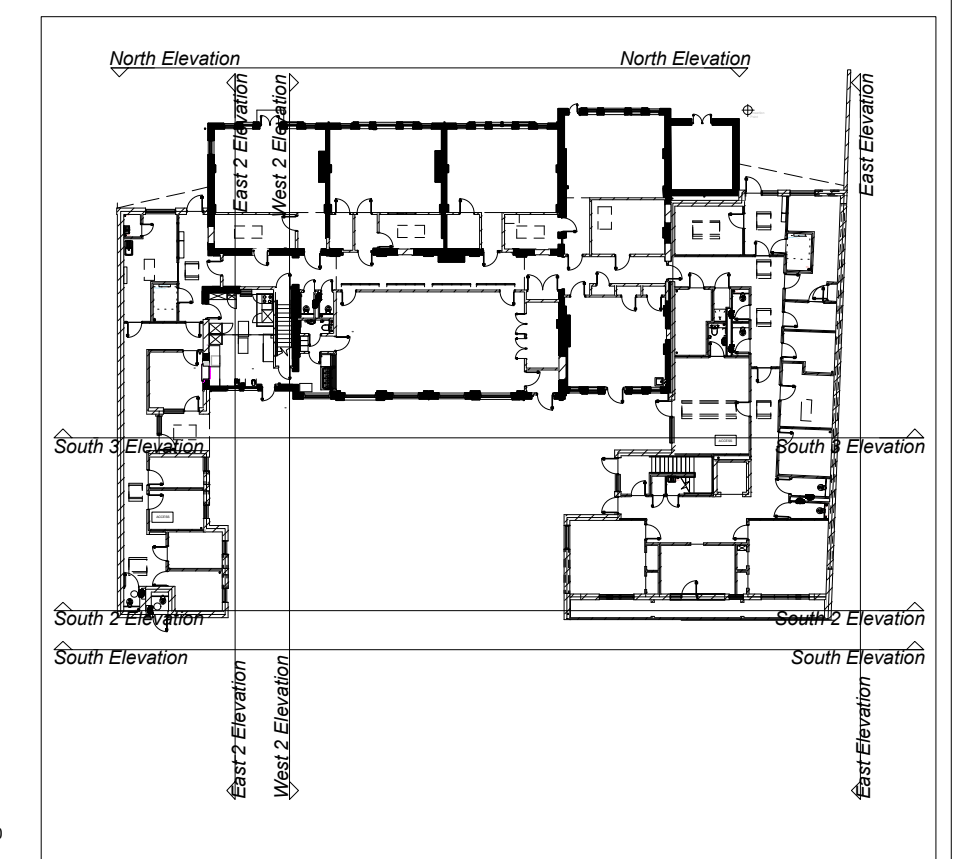

CHECK THIS DRAWING IS THE LATEST REVISION
 THIS DRAWING SHOULD BE READ IN CONJUNCTION WITH ALL RELEVANT DRAWINGS, SPECIFICATIONS, SCHEDULES AND OTHER CONTRACT INFORMATION ISSUED BY THE ARCHITECT, STRUCTURAL ENGINEER, SERVICES ENGINEER AND ANY OTHER CONSULTANT EMPLOYED OR RETAINED BY THE EMPLOYER IN RESPECT OF THESE WORKS.
 ALL DIMENSIONS SHOWN ARE TO THE FACE OF MASONRY, METAL OR TIMBER STUD FRAMING, OR THE CENTRE LINE OF STRUCTURAL OR TIMBER MEMBERS STEEL MEMBERS, UNLESS NOTED OTHERWISE.
 DO NOT SCALE FROM THIS DRAWING.
 REPORT ANY DISCREPANCIES, CONFLICTS, ERRORS OR OMISSIONS TO THE CA AND SEEK DIRECTIONS BEFORE PROCEEDING.
 CONFIRM ALL DIMENSIONS AND LEVELS ON SITE PRIOR TO COMMENCING WORK. IF IN DOUBT ASK!
 DO NOT USE ANY AREAS INDICATED FOR EITHER VALUATION, PURCHASE SALE OR ANY OTHER FORM OF LEGALLY BINDING CONTRACT.
 DO NOT REPRODUCE ANY PART OF THIS DRAWING WITHOUT PRIOR WRITTEN CONSENT. THIS DRAWING REMAINS THE COPYRIGHT OF ARCHITYPE LTD.

Key	
	Brick as F10/110
	Glazed Tile as M40/112
	Glass Block Wall as F11/136
	Window Ventilation Grille
	Obscured Glazing
	Spandrel Panel
	Anti-Climb Wire Mesh with Lace Fence Detailing

Revisions

Status **PLANNING**

ARCHITYPE
 The Morocco Store, 18 Leathermarket Street, London SE1 3JA
 T 020 7403 2889 F 020 7407 5263 e london@architype.co.uk www.architype.co.uk

Project **CCFL - AGINCOURT SCHOOL**

Client **CAMDEN COUNCIL**

Dwg Title **PROPOSED ELEVATIONS 1 OF 2**

Dwg No. **7140 AG GA650**

Revision **PL**

Scales **1:100@A1**

Date **APRIL 2013**

Drawn by **BR**

Checked by **IH**