

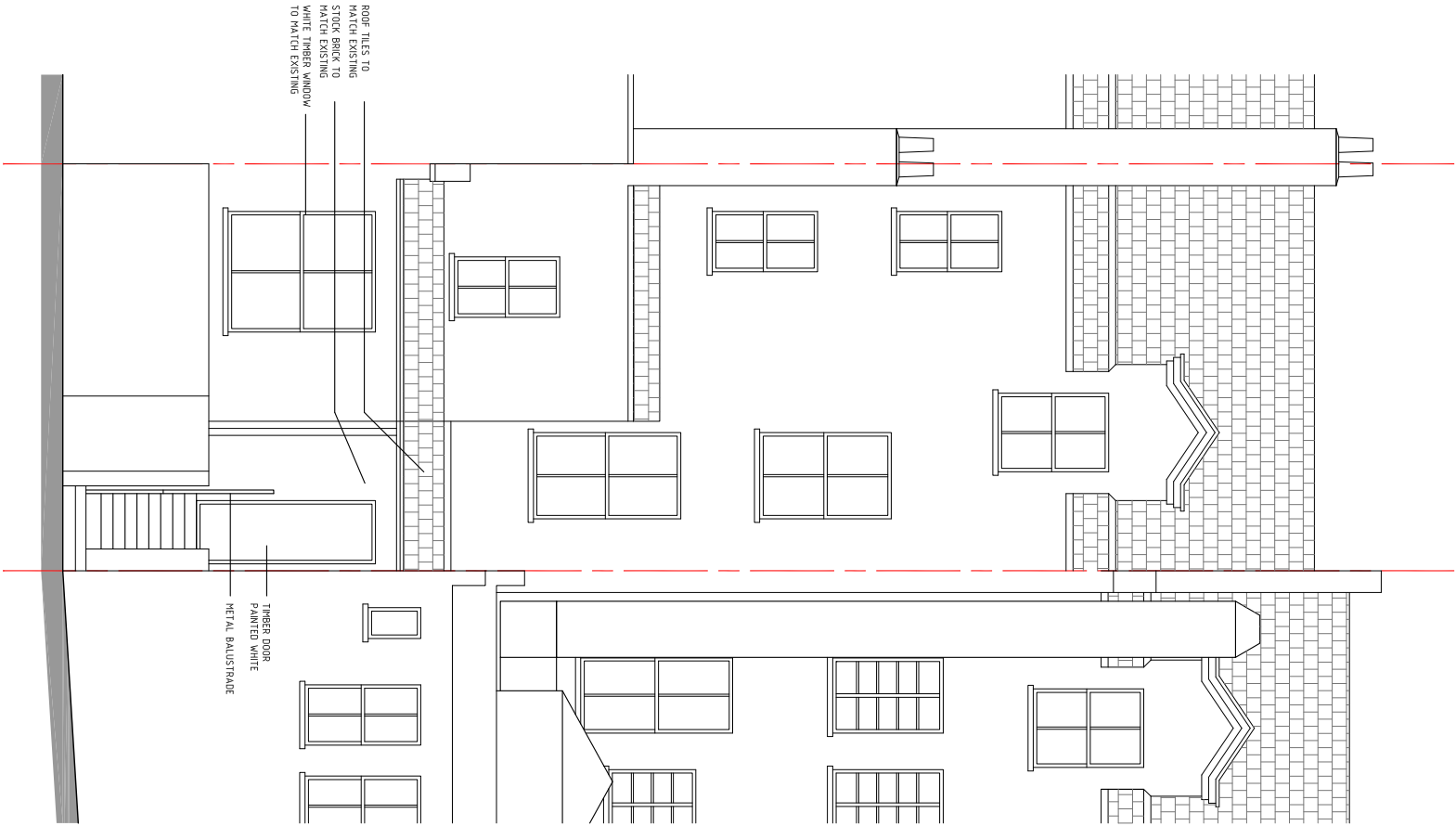

32 ROSSLIN HILL



PROPOSED  
REAR ELEVATION



- DOCUMENT NOTES:
1. THIS DRAWING AND DESIGN IS FOR USE SOLELY IN CONNECTION WITH THE PROJECT DESCRIBED BELOW.
  2. THIS DRAWING AND DESIGN IS THE PROPERTY OF AS STUDIO AND MUST NOT BE ISSUED, LOANED OR COPIED WITHOUT WRITTEN CONSENT.
  3. ALL DIMENSIONS / SETTING OUT TO BE CHECKED ON SITE BY THE CONTRACTOR BEFORE CONSTRUCTION PROCEEDS.
  4. THIS DRAWING IS TO BE READ IN CONJUNCTION WITH ALL CONSTRUCTION INFORMATION RELEVANT TO THIS PROJECT.
  5. ANY APPARENT DISCREPANCY SHOULD BE BROUGHT TO THE ATTENTION OF AS STUDIO.
  6. WHERE APPLICABLE ALL WORKS ON DIFFERENT SERVICES SHALL BE COORDINATED AT SITE.
  7. FINAL MEASUREMENTS ARE SUBJECT TO FULL SITE SURVEY BY CONTRACTOR.
  8. FINAL MEASUREMENTS OF WINDOWS OPENINGS ARE SUBJECT TO SURVEY BY CONTRACTOR.

				2 magdalen mews back of 164 finchley road london NW3 5HB				PROJECT ADDRESS: 32 ROSSLIN HILL. NW3		B			
tel:++44 (0)207 794 1625 fax:++44 (0) 207 794 0296 info@as-studio.co.uk				CLIENT NAME:				Proposed Rear Elevation					
				DRAWING NO: 3032(PLA)210		DWG FILE: 3032(PLA)100-300							
				PROJECT STAGE: PLANNING				DRAWN: TK					
				VERSION:		SCALE: 1:100		SIZE: A3					
										DATE: OCT 2014			