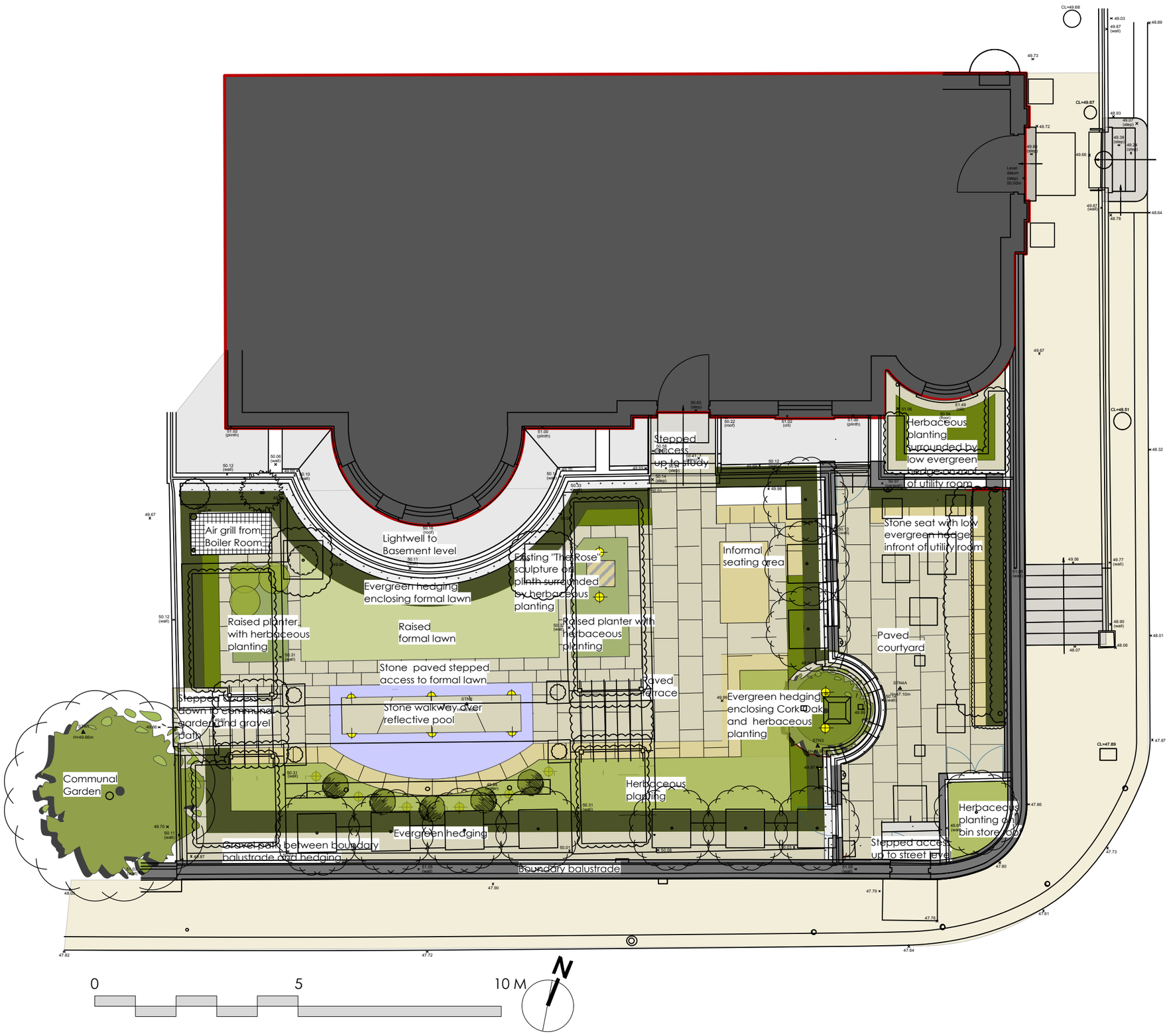

KEY

- Existing buildings.
- Existing walls around edge of property with balustrade.
- Existing walls within property
- Re-infill surfaced manhole inspection chambers, surfaced with Perryfield Whitbed 120 grit Portland Stone to match paving.
- Proposed Perryfield Whitbed 120 grit Portland Stone laid stretcher bond:

  900 x 600 x 50mm (paved terraces)
  300 x 600 x 30mm (faced water feature)
  300 x 600 x 30mm (faced retaining walls)
  4394 x 900 x 50mm (walkway over pool)
- Proposed 600 x 300 x 30mm Perryfield Whitbed 120 grit Portland Stone faced seat, laid stretcher bond.
- Proposed 600 mm sq Perryfield Whitbed 120 grit Portland Stone plinth for existing "The Rose" sculpture.
- Proposed reflective pool, clad in black basalt.
- Proposed grass tiered lawns
- Proposed evergreen hedge.
- Proposed ornamental hedge.
- Proposed Oak tree.
- Proposed Italian Cupressus specimen columnar trees.
- Proposed herbaceous planting.
- Proposed evergreen specimen shrubs.

Lighting:

- IP65 Uplighters to trees.
- IP66 Uplighters to Sculptures
- IP66 Wash lights to illuminate reflective pool.

Existing Plan View

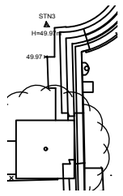

Revision A
Drawn 24 Oct 14 by DP

THOMAS HOBLYN GARDEN DESIGN

Client: Mr Hizami
Property: 1 Cumberland Place
London
Title: Overlay Plan

Drawing No. HIZ.6.0.02

Scale: 1:100 @ A3

Date: 20-Oct-14 Revision: A
Drawn by: DP Checked by:

THOMAS HOBLYN GARDEN DESIGN LTD.
Mansard House, Low Street, Bardwell, Bury St Edmunds, Suffolk, IP31 1AR

GENERAL NOTES:
*All dimensions shall be checked on site.
*Drawings shall be read in conjuction will all other contract documentation and other consultants drawings.
*Any discrepancies shall be reported to the Contract Administrator. IF IN DOUBT, ASK.
*DO NOT SCALE FROM THIS DRAWING (Except for planning purposes only). USE FIGURED DIMENSIONS ONLY.
*WARNING: This drawing is issued in colour.

©2012 Thomas Hoblyn Garden Design Ltd.