

276 Kentish Town Road

274a Kentish Town Road

272 Kentish Town Road



EXISTING FRONT ELEVATION

Do not scale from this drawing.
 Use only figured dimensions.
 All dimensions to be checked on site.
 Any errors or omissions must be reported to the architect.

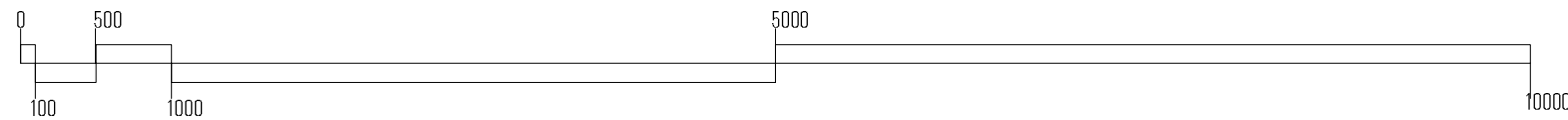

KEY

	demolition
	existing
	party wall dividing line
	proposed
	finings



REV	NOTE	DATE	BY
x	xxxx	xxxx.xx	xx
CLIENT Archie Sherman Admin Ltd			
PROJECT 274a Kentish Town Road			
TITLE Existing Front Elevation			
PROJECT NO 1450	DRAWING NO L4-4) 100	SCALE 1:50 @ A3	DATE Aug'14
STATUS Survey		DRAWN VP	CHECKED CT
HOGARTH ARCHITECTS LTD			

272 Kentish Town Road

274a Kentish Town Road

276 Kentish Town Road

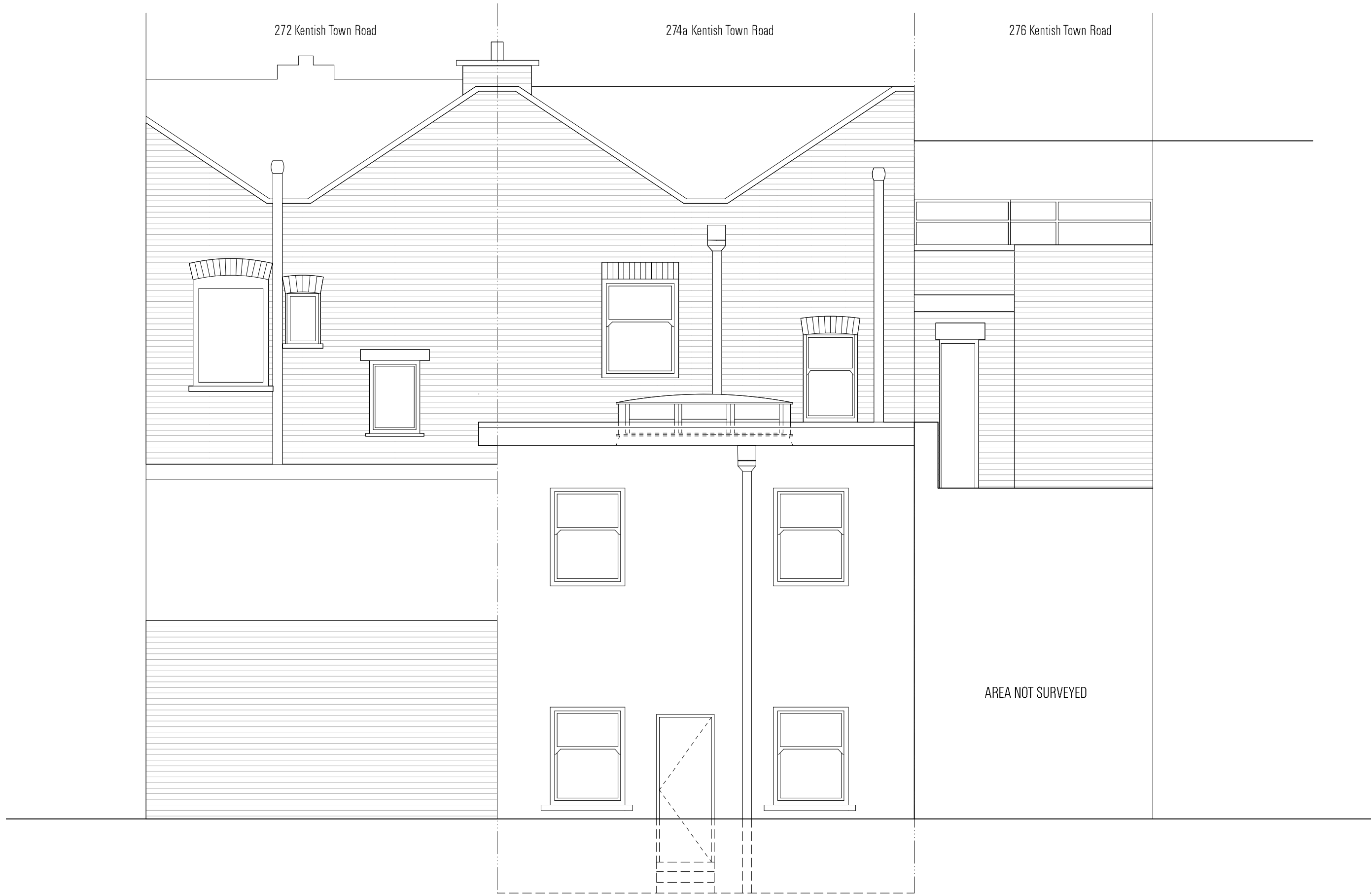

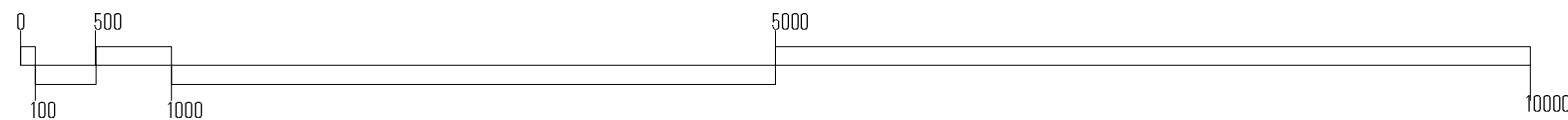

EXISTING REAR ELEVATION

Do not scale from this drawing.
 Use only figured dimensions.
 All dimensions to be checked on site.
 Any errors or omissions must be reported to the architect.

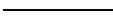
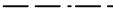

KEY

-  demolition
-  existing
-  party wall dividing line
-  proposed
-  fittings



x		xxxx		xxxx.xx		xx	
REV	NOTE	DATE	BY				
CLIENT		Archie Sherman Admin Ltd				hogarth architects	
PROJECT		274a Kentish Town Road					
TITLE		Existing Rear Elevation					
PROJECT NO	DRAWING NO	SCALE	DATE	STATUS	DRAWN	CHECKED	HOGARTH ARCHITECTS LTD
1450	L(-4) 101	1:50 @ A3	Aug '14	Survey	VP	CT	
<small>180 Davies Road, London NW6 7PL, UK. T: 020 7301 2403 F: 020 7305 9502. E: info@hogarth-architects.co.uk www.hogarth-architects.co.uk</small>							