

© COPYRIGHT
The copyright in this drawing is vested in Sheppard Robson and no license or assignment of any kind has been, or is, granted to any third party whether by provision of copies or originals or otherwise unless agreed in writing.

DO NOT SCALE FROM THIS DRAWING
The contractor shall check and verify all dimensions on site and report discrepancies in writing to Sheppard Robson before proceeding work.

FOR ELECTRONIC DATA ISSUE
Electronic data / drawings are issued as "read only" and should not be interrogated for measurement. All dimensions and levels should read, only from those values stated in text, on the drawing.

AREA MEASUREMENT
The areas are approximate and can only be verified by a detailed dimensional survey of the completed building. Any decisions to be made on the basis of these predictions, whether as to project viability, pre-letting, lease agreements or the like, should include due allowance for the increases and decreases inherent in the design development and building processes. Figures relate to the likely areas of the building at the current state of the design and using the Gross External Area (GEA) / Gross Internal Area (GIA) / Net Internal Area (NIA) method of measurement from the Code of Measuring Practice, 6th Edition (RICS Code of Practice). All areas are subject to Town Planning and Conservation Area Consent, and detailed Rights to Light analysis.

NOTES



REV.	DATE	AMENDMENT
A	08/08/2014	STAGE E ISSUE
B	19/08/2014	Coordination Issue
C	11/09/2014	Brickwork tender

KEYPLAN

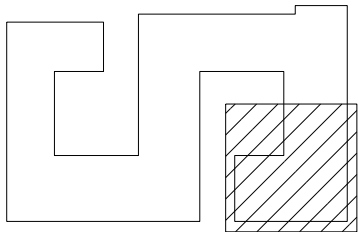

CLIENT

SHEPPARD ROBSON

77 Parkway Camden Town London NW1 7PU
T: +44 (0)20 7504 1700 E: london@sheppardrobson.com

PROJECT
79 CAMDEN ROAD

SCALE@A3 1:100 DATE 30.05.2014 ORIGINATOR AP CHECKED TK AUTHORISED DB

TITLE
**APARTMENT LAYOUTS
BLOCK F APARTMENTS - LOWER GROUND FLOOR**

STATUS
BRICKWORK TENDER - for comment

DRAWING NO.
4998-20 - 400

REV.
C

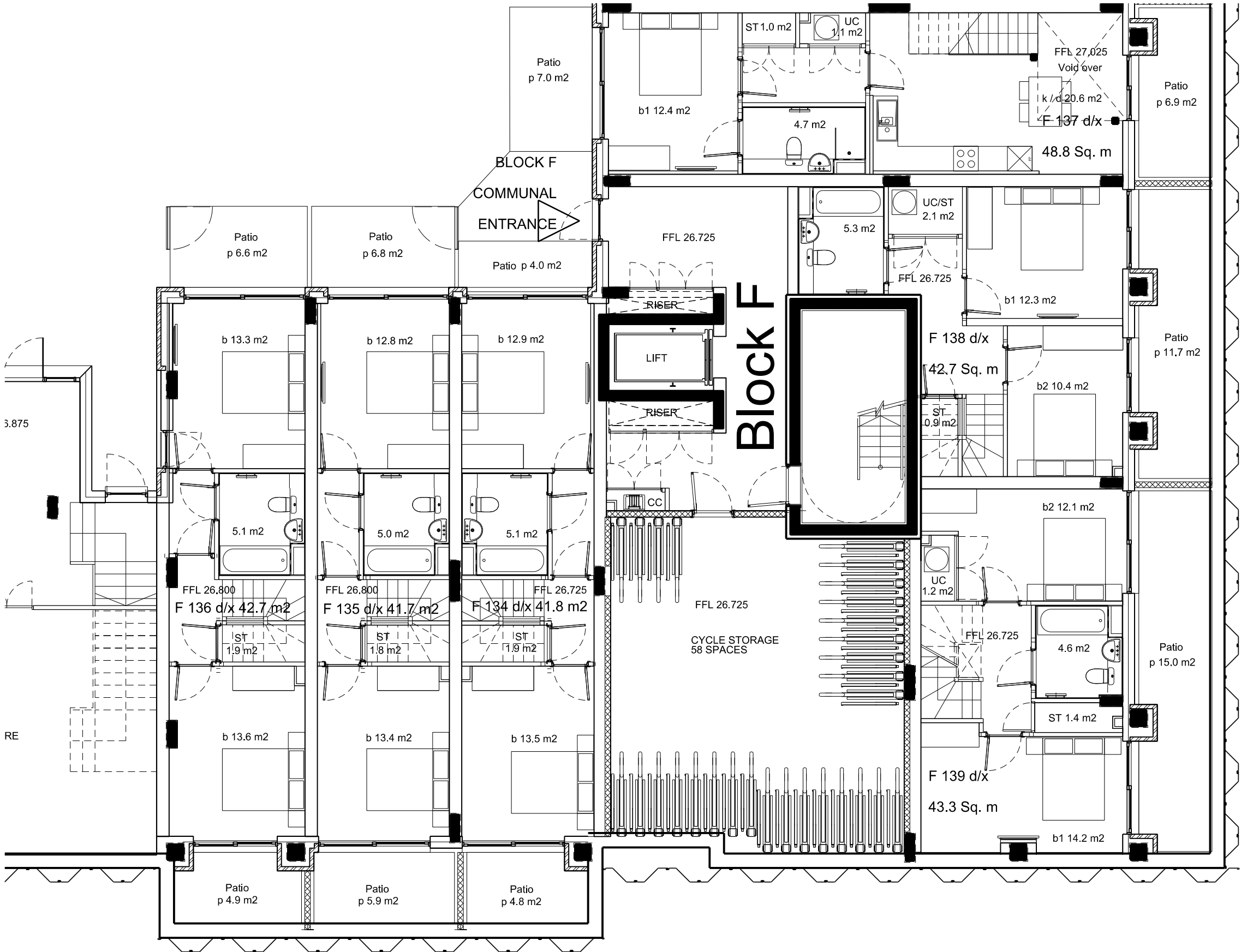

DO NOT SCALE FROM THIS DRAWING
The contractor shall check and verify all dimensions on site and report discrepancies in writing to Sheppard Robson before proceeding work.

FOR ELECTRONIC DATA ISSUE
Electronic data / drawings are issued as "read only" and should not be interrogated for measurement. All dimensions and levels should read, only from those values stated in text, on the drawing.

AREA MEASUREMENT
The areas are approximate and can only be verified by a detailed dimensional survey of the completed building. Any decisions to be made on the basis of these predictions, whether as to project viability, pre-letting, lease agreements or the like, should include due allowance for the increases and decreases inherent in the design development and building processes. Figures relate to the likely areas of the building at the current state of the design and using the Gross External Area (GEA) / Gross Internal Area (GIA) / Net Internal Area (NIA) method of measurement from the Code of Measuring Practice, 6th Edition (RICS Code of Practice). All areas are subject to Town Planning and Conservation Area Consent, and detailed Rights to Light analysis.

NOTES



REV.	DATE	AMENDMENT
A	08/08/2014	STAGE E ISSUE
B	19/08/2014	Coordination Issue
C	11/09/2014	Brickwork tender

KEYPLAN

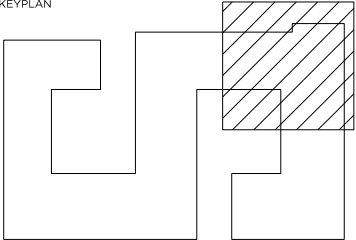

CLIENT

SHEPPARD ROBSON

77 Parkway Camden Town London NW1 7PU
T: +44 (0)20 7504 1700 E: london@sheppardrobson.com

PROJECT
79 CAMDEN ROAD

SCALE@A3 1:100 DATE 30.05.2014 ORIGINATOR AP CHECKED TK AUTHORISED DB

TITLE
**APARTMENT LAYOUTS
BLOCK E APARTMENTS - LOWER GROUND**

STATUS
BRICKWORK TENDER - for comment

DRAWING NO. 4998-20 - 408 REV. C

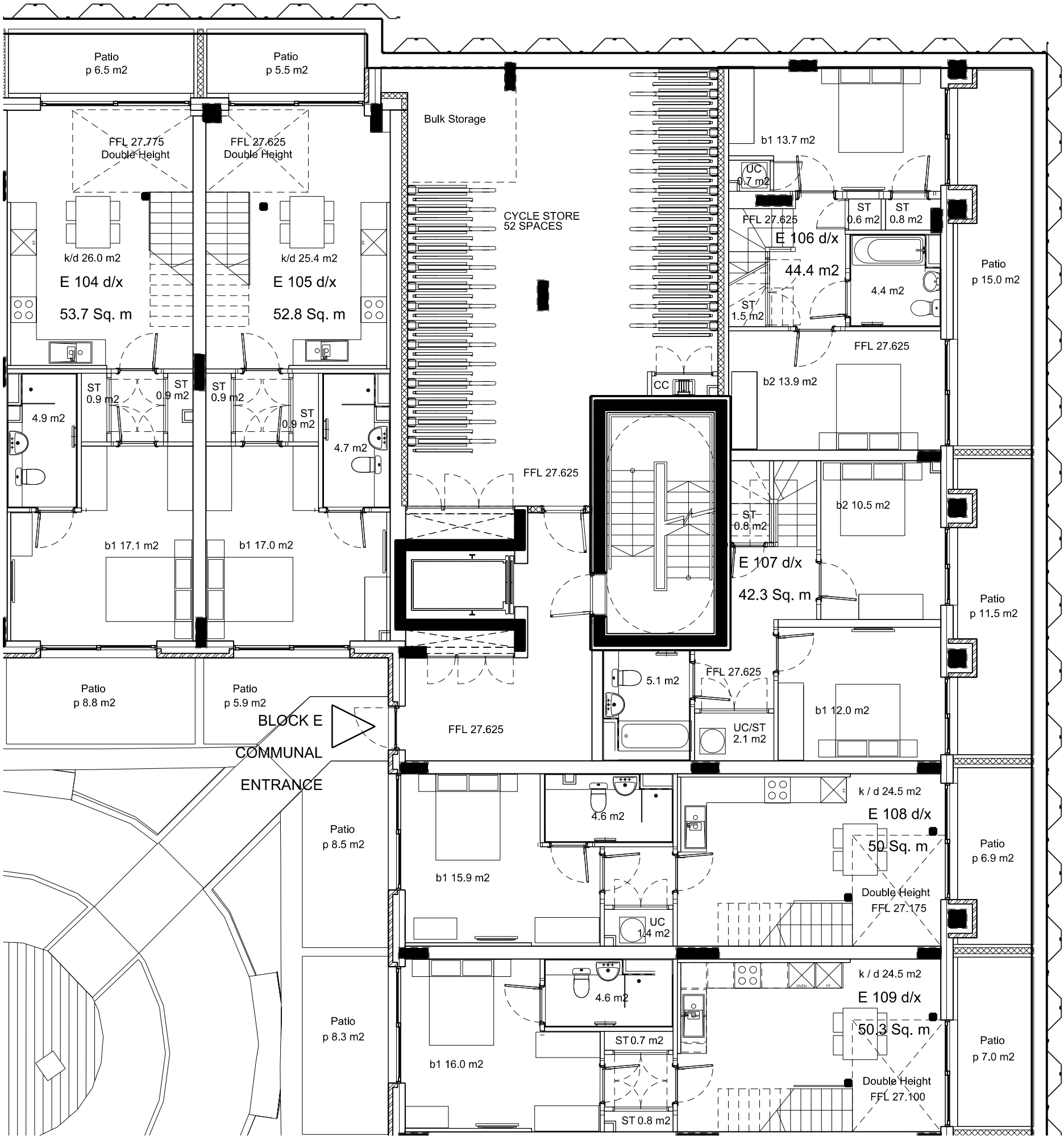

© COPYRIGHT
The copyright in this drawing is vested in Sheppard Robson and no license or assignment of any kind has been, or is, granted to any third party whether by provision of copies or originals or otherwise unless agreed in writing.

DO NOT SCALE FROM THIS DRAWING
The contractor shall check and verify all dimensions on site and report discrepancies in writing to Sheppard Robson before proceeding work.

FOR ELECTRONIC DATA ISSUE
Electronic data / drawings are issued as "read only" and should not be interrogated for measurement. All dimensions and levels should read, only from those values stated in text, on the drawing.

AREA MEASUREMENT
The areas are approximate and can only be verified by a detailed dimensional survey of the completed building. Any decisions to be made on the basis of these predictions, whether as to project viability, pre-letting, lease agreements or the like, should include due allowance for the increases and decreases inherent in the design development and building processes. Figures relate to the likely areas of the building at the current state of the design and using the Gross External Area (GEA) / Gross Internal Area (GIA) / Net Internal Area (NIA) method of measurement from the Code of Measuring Practice, 6th Edition (RICS Code of Practice). All areas are subject to Town Planning and Conservation Area Consent, and detailed Rights to Light analysis.

NOTES



REV.	DATE	AMENDMENT
A	08/08/2014	STAGE E ISSUE
B	19/08/2014	Coordination Issue
C	11/09/2014	Brickwork tender

KEYPLAN

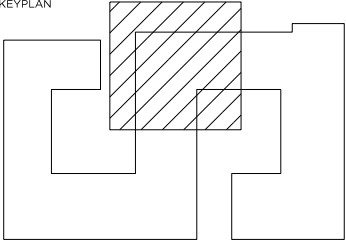

CLIENT

SHEPPARD ROBSON

77 Parkway Camden Town London NW1 7PU
T: +44 (0)20 7504 1700 E: london@sheppardrobson.com

PROJECT
79 CAMDEN ROAD

SCALE@A3 DATE 30.05.2014 ORIGINATOR AP CHECKED TK AUTHORISED DB

TITLE
**APARTMENT LAYOUTS
BLOCK D APARTMENTS - LOWER GROUND**

STATUS
BRICKWORK TENDER - for comment

DRAWING NO. 4998-20 - 416 REV. C

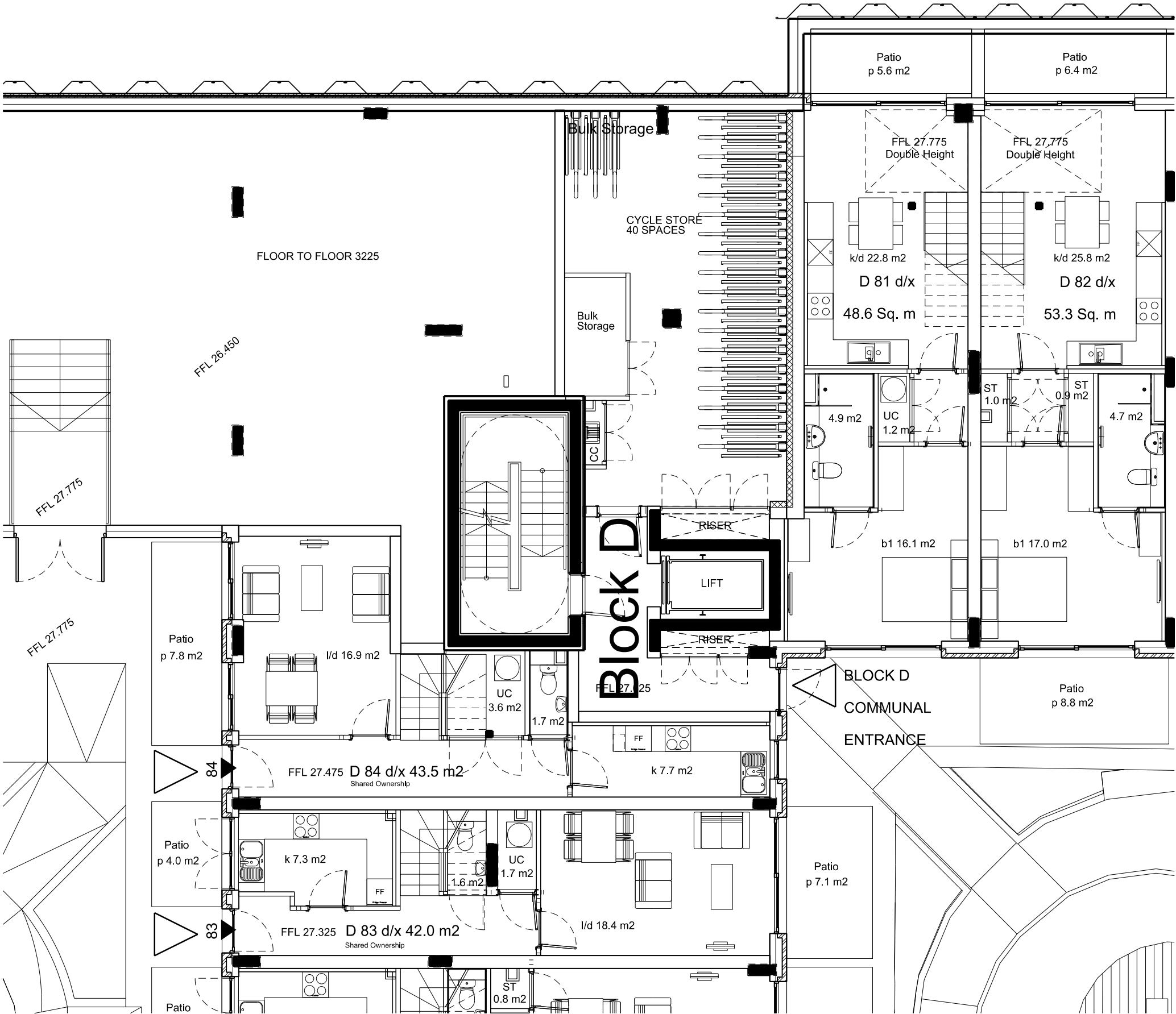

© COPYRIGHT
The copyright in this drawing is vested in Sheppard Robson and no license or assignment of any kind has been, or is, granted to any third party whether by provision of copies or originals or otherwise unless agreed in writing.

DO NOT SCALE FROM THIS DRAWING
The contractor shall check and verify all dimensions on site and report discrepancies in writing to Sheppard Robson before proceeding work.

FOR ELECTRONIC DATA ISSUE
Electronic data / drawings are issued as "read only" and should not be interrogated for measurement. All dimensions and levels should read, only from those values stated in text, on the drawing.

AREA MEASUREMENT
The areas are approximate and can only be verified by a detailed dimensional survey of the completed building. Any decisions to be made on the basis of these predictions, whether as to project viability, pre-letting, lease agreements or the like, should include due allowance for the increases and decreases inherent in the design development and building processes. Figures relate to the likely areas of the building at the current state of the design and using the Gross External Area (GEA) / Gross Internal Area (GIA) / Net Internal Area (NIA) method of measurement from the Code of Measuring Practice, 6th Edition (RICS Code of Practice). All areas are subject to Town Planning and Conservation Area Consent, and detailed Rights to Light analysis.

NOTES



REV.	DATE	AMENDMENT
A	08/08/2014	STAGE E ISSUE
B	19/08/2014	Coordination Issue
C	11/09/2014	Brickwork tender
D	23/09/2014	Amendments according to clients comments
E	08/10/2014	General Updates

KEYPLAN

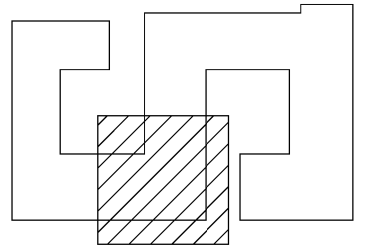

CLIENT

BLB Comment 23/09/2014

SHEPPARD ROBSON

77 Parkway Camden Town London NW1 7PU
T: +44 (0)20 7504 1700 E: london@sheppardrobson.com

PROJECT
79 CAMDEN ROAD

SCALE@A3 1:100 DATE 30.05.2014 ORIGINATOR AP CHECKED TK AUTHORISED DB

TITLE
APARTMENT LAYOUTS
BLOCK C APARTMENTS - LOWER GROUND FLOORSTATUS
TENDER

DRAWING NO.
4998-20 - 424

REV.
E

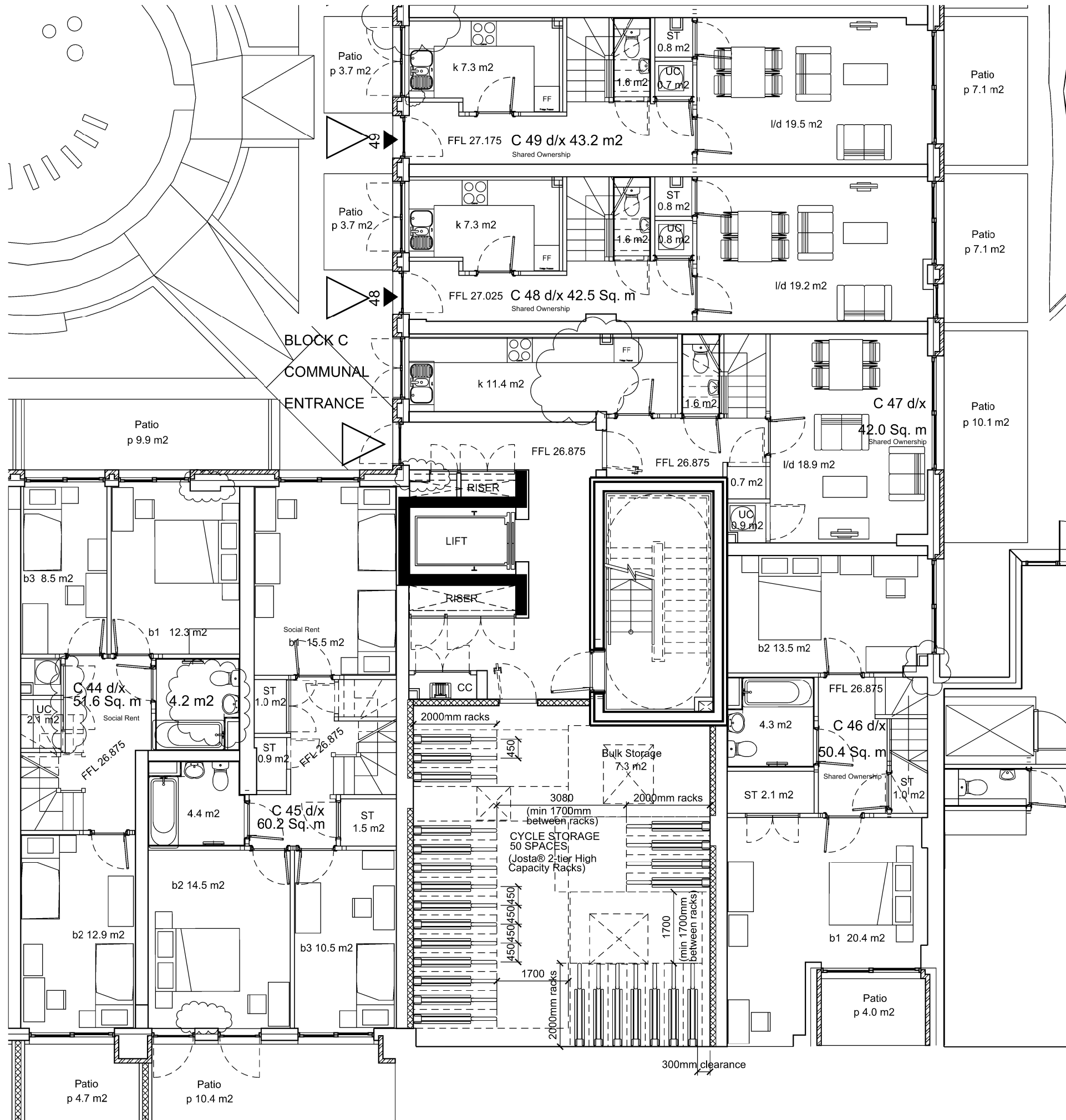

DO NOT SCALE FROM THIS DRAWING
The contractor shall check and verify all dimensions on site and report discrepancies in writing to Sheppard Robson before proceeding work.

FOR ELECTRONIC DATA ISSUE
Electronic data / drawings are issued as "read only" and should not be interrogated for measurement. All dimensions and levels should read, only from those values stated in text, on the drawing.

AREA MEASUREMENT

The areas are approximate and can only be verified by a detailed dimensional survey of the completed building. Any decisions to be made on the basis of these predictions, whether as to project viability, pre-letting, lease agreements or the like, should include due allowance for the increases and decreases inherent in the design development and building processes. Figures relate to the area of the building at the current state of the design and using the Gross External Area (GEA) / Gross Internal Area (GIA) / Net Internal Area (NIA) method of measurement from the Code of Measuring Practice, 6th Edition (RICS Code of Practice). All areas are subject to Town Planning and Conservation Area Consent, and detailed Rights to Light analysis.

NOTES



REV.	DATE	AMENDMENT
A	08/08/2014	STAGE E ISSUE
B	19/08/2014	Coordination Issue
C	11/09/2014	Brickwork tender

KEYPLAN

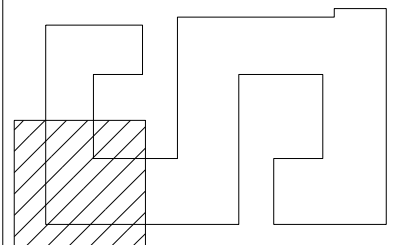

CLIENT

SHEPPARD ROBSON

77 Parkway Camden Town London NW1 7PU
T: +44 (0)20 7504 1700 E: london@sheppardrobson.com

PROJECT
79 CAMDEN ROAD

SCALE@A3 1:100	DATE 30.05.2014	ORIGINATOR AP	CHECKED TK	AUTHORISED DB
-------------------	--------------------	------------------	---------------	------------------

TITLE
APARTMENT LAYOUTS
BLOCK B APARTMENTS - LOWER GROUND FLOOR

STATUS
BRICKWORK TENDER - for comment

DRAWING NO.
4998-20-432

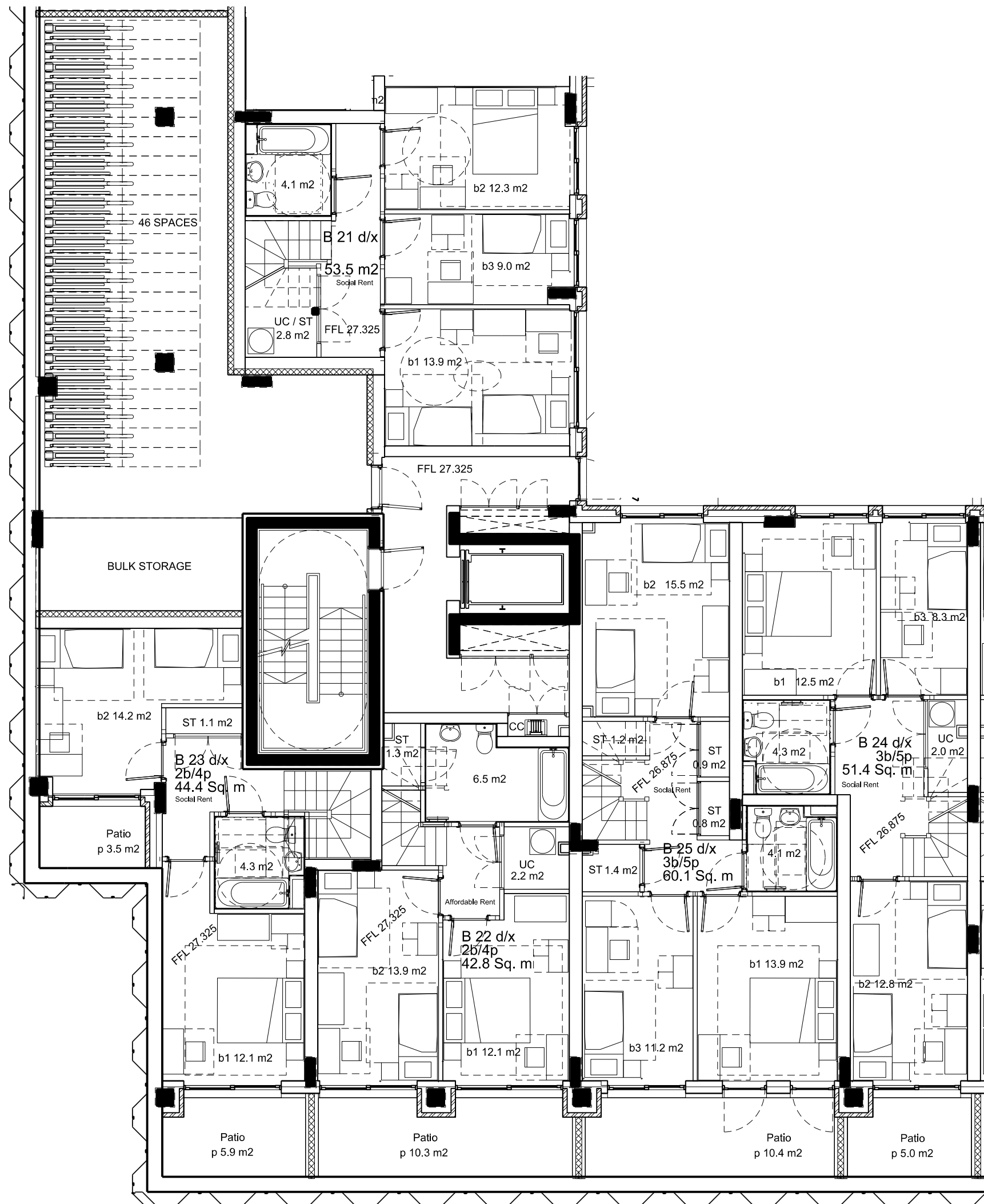
REV.
C

NOTES



REV.	DATE	AMENDMENT
A	08/08/2014	STAGE E ISSUE
B	19/08/2014	Coordination Issue
C	11/09/2014	Brickwork tender

KEYPLAN

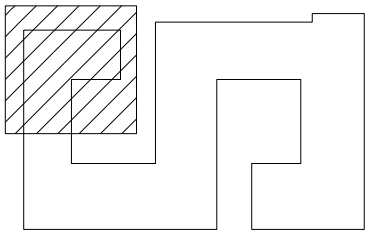

CLIENT

SHEPPARD ROBSON

77 Parkway Camden Town London NW1 7PU
T: +44 (0)20 7504 1700 E: london@sheppardrobson.com

PROJECT
79 CAMDEN ROAD

SCALE@A3 1:100	DATE 30.05.2014	ORIGINATOR AP	CHECKED TK	AUTHORISED DB
--------------------------	---------------------------	-------------------------	----------------------	-------------------------

TITLE
**APARTMENT LAYOUTS
BLOCK A APARTMENTS - LOWER GROUND FLOOR**

STATUS
BRICKWORK TENDER - for comment

DRAWING NO.
4998-20 - 439

REV.
C

