

Proposed new external render to be applied to the existing walls - Colour RAL 1019

Proposed new thermally broken anodized aluminum window - Colour Anolok 545 Bronze

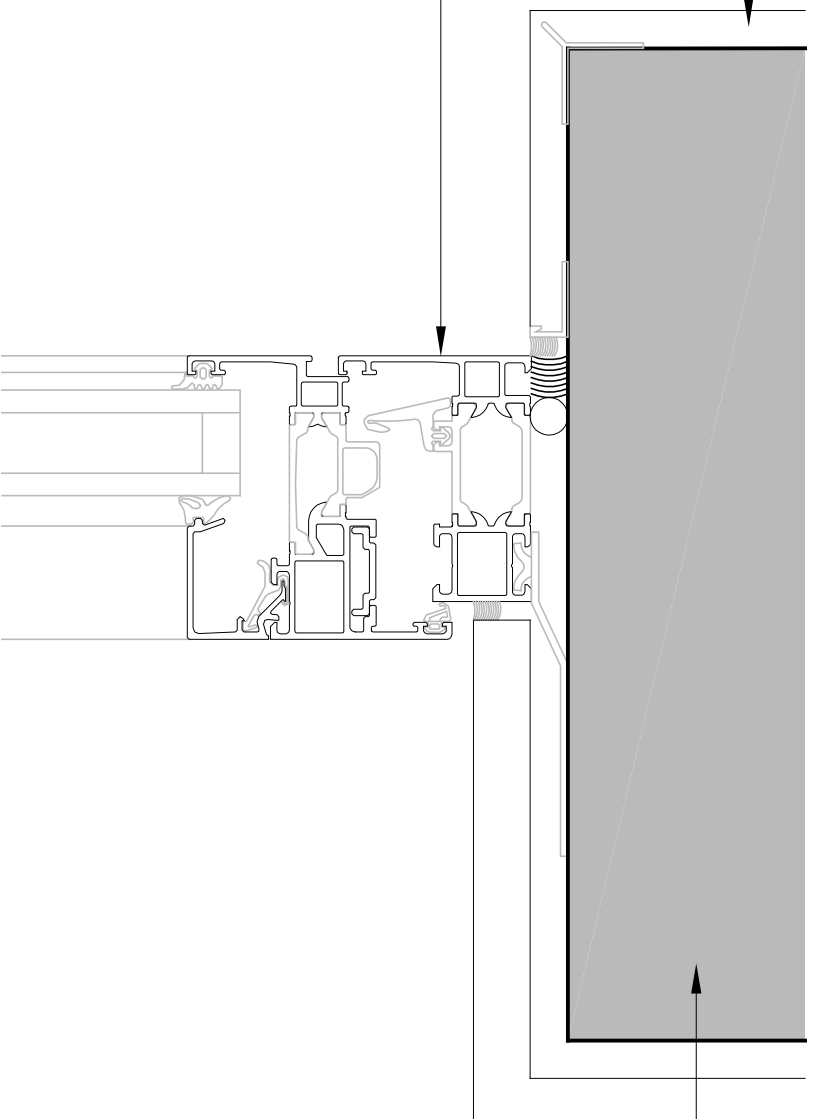

Existing external wall retained

Proposed new window cill coloured to match new window frames.

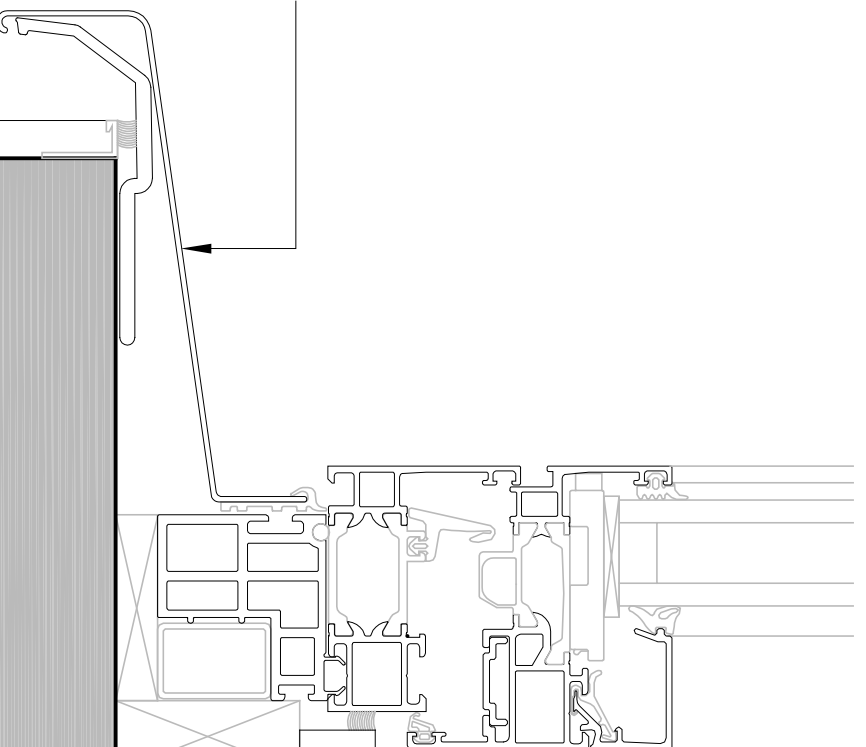

Proposed new internal floor finish.
Existing concrete floor slab retained.

Proposed new external render.

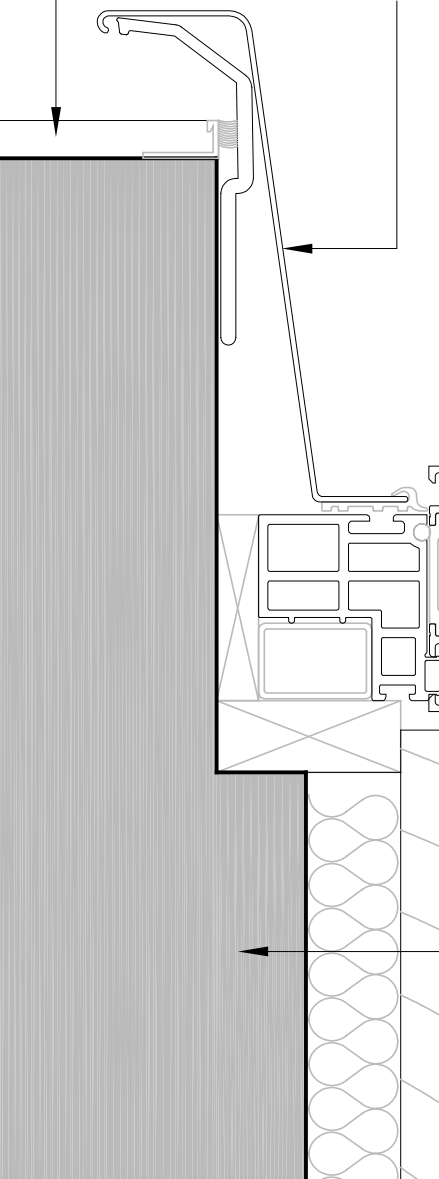

Revision	Description	Drawn	Checked	Date
Preliminary	Information	Tender	Construction	As Built

Title: Station House
 9 - 13 Swiss Terrace
 Detail: Proposed Window Section

Woods Hardwick
 Architects, Engineers and Development Consultants

15-17 Coleridge Road
 London E9 6JH
 T: +44 (0)1324 83034
 F: +44 (0)1324 83034
 www.woodsahardwick.com

Scale: 1:2 @ A3
 Date: November 2014
 Drawn: DC
 Checked: CW

17304 - P02