

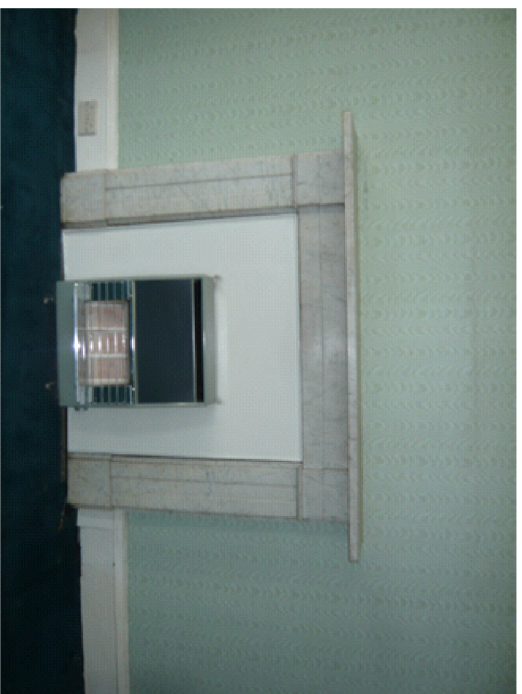

Existing ceiling and cornice to be retained and repaired.



Existing fireplace surround to be retained. The fireplace and hearth to be reinstated.



Overhaul and repair sash windows.
Retain skirting and floorboards.

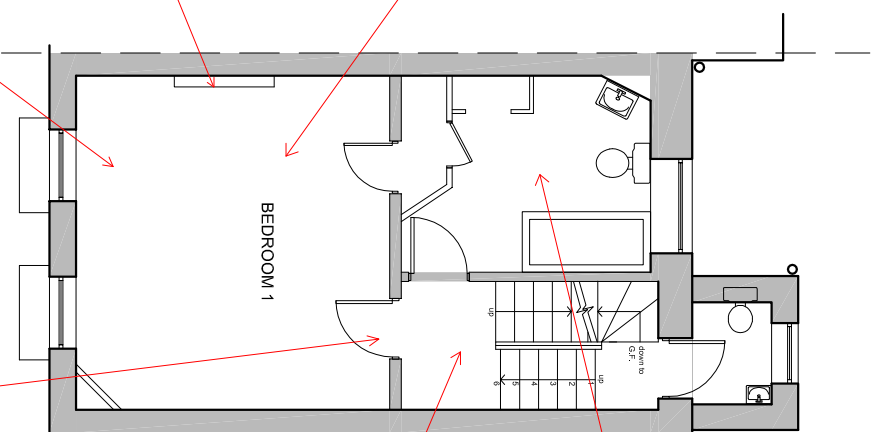

Strip and repaint timber door.
Retain skirting and architrave.
Remove cupb. door and retain door opening with architrave.



Overhaul and repair sash window.
Repair and retain cornice.
New bathroom stud wall partition shall have moulded plaster cornice and timber skirting to match the existing.



Retain hallway panelling.
Retain wooden staircase and balustrade.

Archetype

Architects Planners Designers

121 Gloucester Place, London W1U
Tel: 020 7486 3866 Fax: 020 7486 3886
e-mail: architect@archetype.org.uk

Project:
18 GROVE TERRACE
LONDON
NWS 1PH

Drawing Title:
FIRST FLOOR REPORT SCHEDULE

Drawn: OCT 14 **Scale:** 1:100 @ A3

Plan No: 1049 (08)-03 **Issue:** A
 Preliminary drawing
 Tender drawing
 Working drawing
 CAD Ref: -