



Existing bedroom door to be removed and re-hung on new wall partition and bedroom entrance.
The adjacent alcove/shelving with architrave shelving is to be removed and blocked up.



Fireplace to be removed.



Overhaul and repair sash windows.
Retain skirting and floorboards.
Existing ceiling and cornice to be retained and repaired from water damage. At new bedroom wall partition, mould new plaster cornice to match existing.

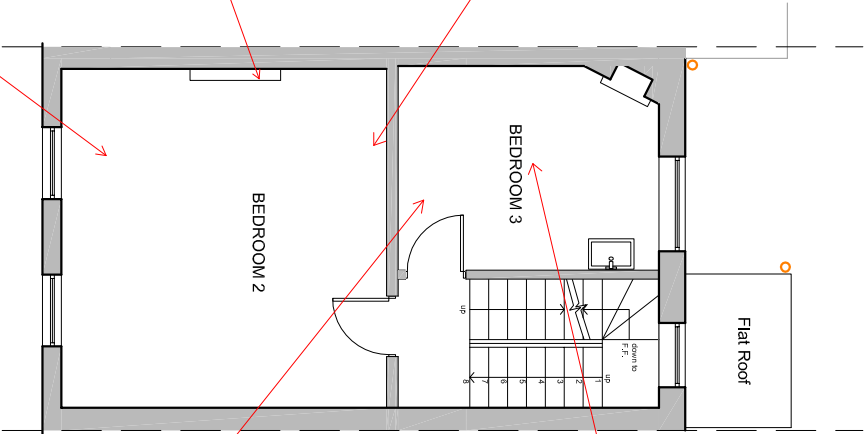

EXISTING SECOND FLOOR



Overhaul and repair sash window.
Fireplace to be retained.



Strip and repaint timber door.
Retain skirting and architrave.
Retain and repair cornice.

Archetype			
Architects Planners Designers			
121 Gloucester Place, London W1U Tel: 020 7486 3866 Fax: 020 7486 3886 e-mail: archetype@archetype.org.uk			
Project: 18 GROVE TERRACE LONDON NW6 1PH			
Drawing Title: SECOND FLOOR REPORT SCHEDULE			
Drawn:	Date: OCT 14	Scale:	1:100 @ A3
Plan No: 1049 (08) -04	Issue: A	Status: <input checked="" type="radio"/> Preliminary drawing <input type="radio"/> Tender drawing <input type="radio"/> Working drawing	
CAD Ref: -			