

- General Notes:**
- 01 Site Address:
Royal Free Hospital
Pond Street
NW3 2QG
- 02 For site boundary refer to A/RFMR_0000
- Key:**
- 01 RFH Substation J
(to be relocated)
- 02 RFH Lv Switch Room
- 03 Ambulance Route
(Blue Light Route - 24hr Access Req.)
- 04 Car Park Entrance Lvl 00
- 05 Car park Entrance Lvl 01
- 06 Pedestrian Footpath
- 07 UKPN Substation - location shown
indicatively (to be kept)
- 08 Oil Tank - location shown indicatively
- 09 Generator - location shown indicatively
- 10 Liquid Nitrogen Tank
(to be relocated)
- 11 LinAc Exhaust Plant
- 12 Extent of LinAc
(below garden)
- 13 Extent of Car Park
(below garden)
- 14 02 x Zip Car Parking Spaces
- 15 Staff Car Parking Spaces
- 16 Drop-Off
- 17 Pay&Display On-Street Parking
(shown indicatively)
- 18 Access Gate to Garden

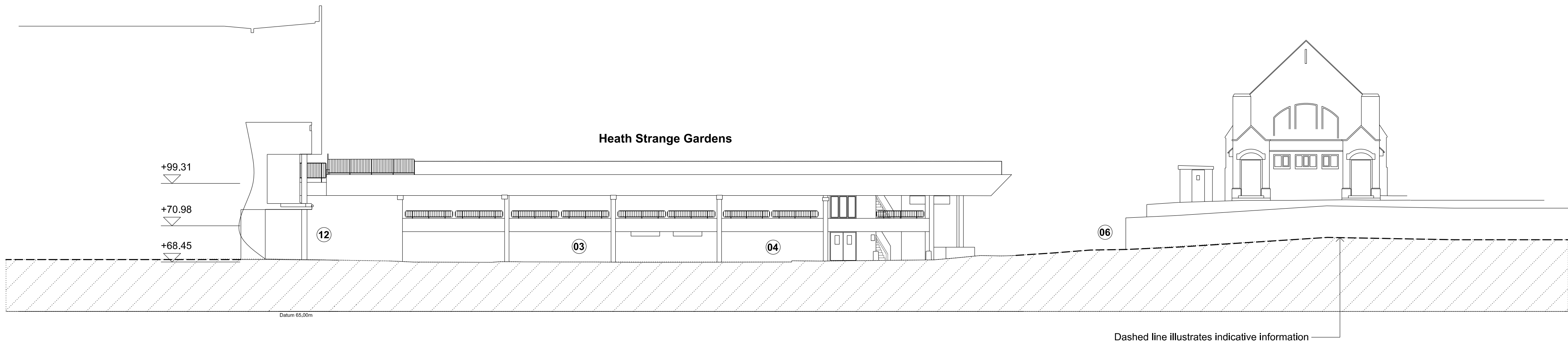
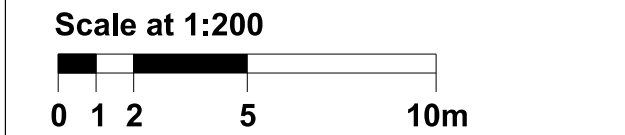
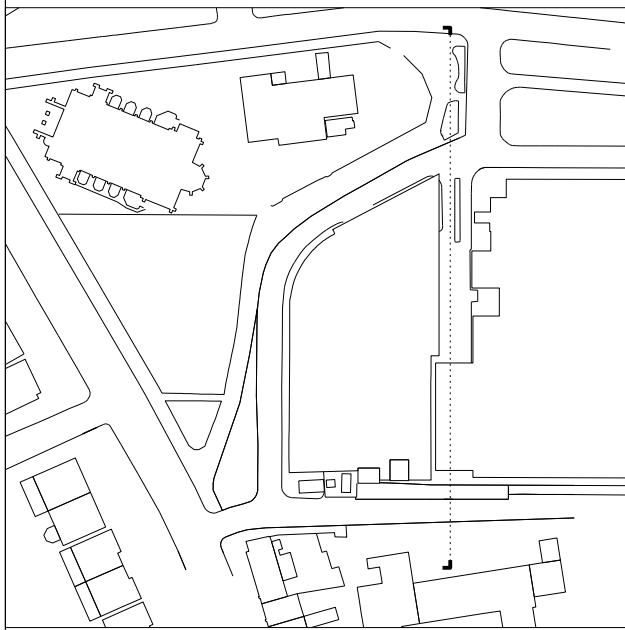

03 East Elevation

Work Package	Cost Check	Info/Briefing	Tender	Contract	Construction	Date	Rev.	Description	Approved By	Date	Rev.	Description	Approved By	Project	Pears Building	Sort Code	Drawing Number	Rev.
										27.10.2014	A	Submitted for Planning	EF	Subject	Existing East Elevation	A/RFMR	0009	A
														Architects	Hopkins Architects Partnership LLP 27 Broadley Terrace, London, NW1 6LG T: 020 7724 1751 E: mail@hopkins.co.uk	Date	27.10.2014	Scale 1:200 at A1