

General Notes:

- 01 Site Address:
Royal Free Hospital
Pond Street
NW3 2QG
- 02 For site boundary refer to A/RFMR_0000

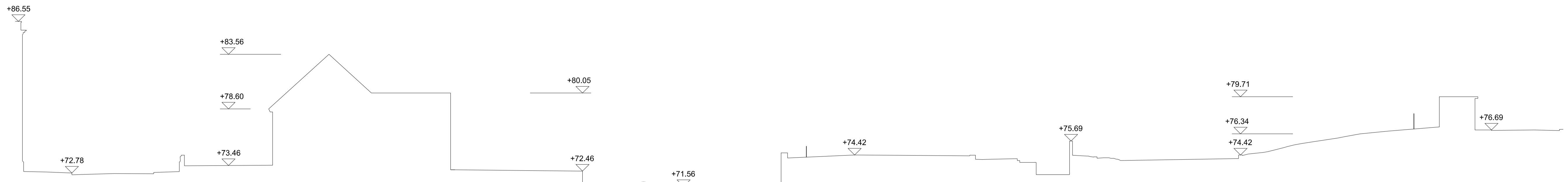

Datum: 70.00m.

C-C East Site Section Hampstead Hill School Heath Strange Gardens Existing UKPN Substation

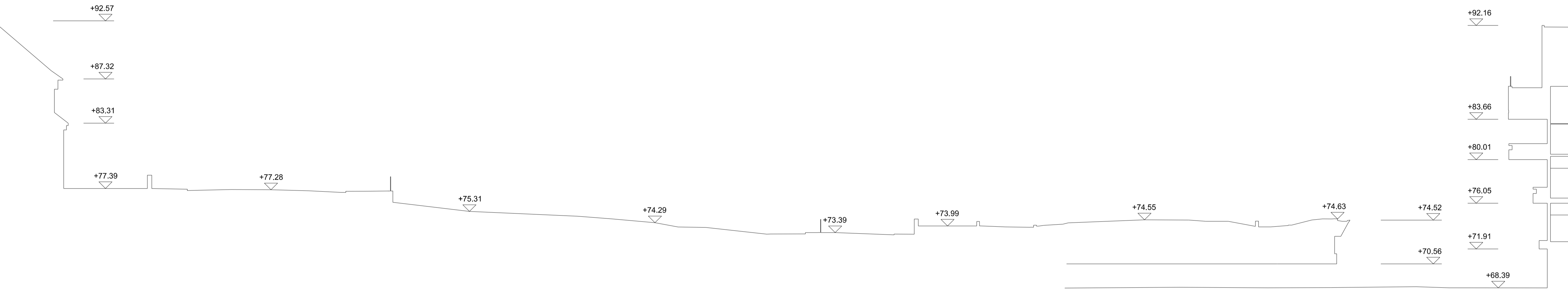

Datum: 65.00m.

D-D North Site Section Hampstead Green Heath Strange Gardens Royal Free Hospital

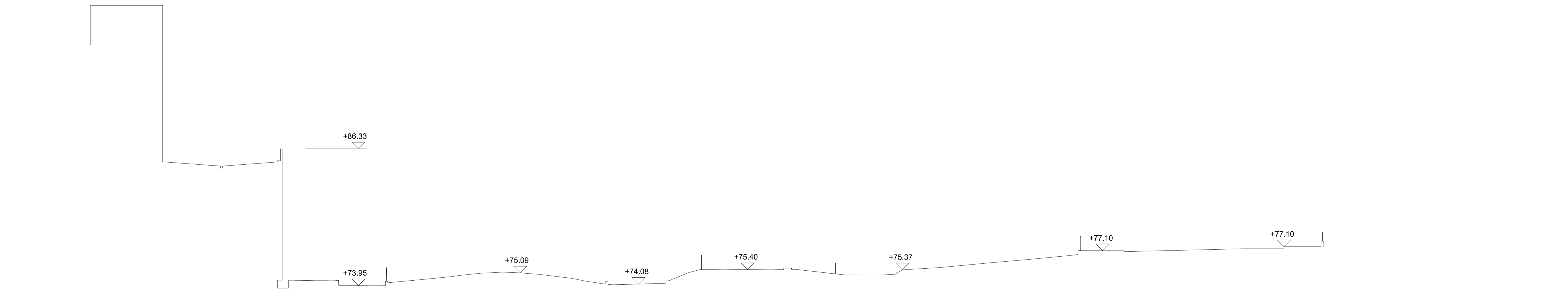

Datum: 65.00m.

E-E South Site Section

The information relating to the site context is based on OS map data.
Company:
This survey information was produced and originated from Greenhatch Group.
Drawing No: 19734_03_P
Date: 30.04.14

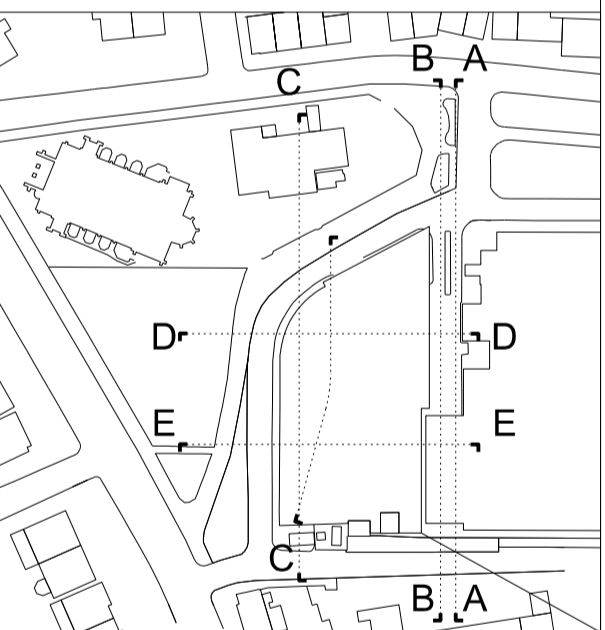

Section Key Plan

This drawing was not drawn or produced by Hopkins Architects LLP.
Company:
This survey information was produced and originated from Greenhatch Group.
Drawing No: 19734_12_S
Both Dated: 30.04.14
This information is indicative only, and has not been verified or confirmed.
For controlled information refer to formally issued drawings and documents by Hopkins Architects LLP.

Scale at 1:200

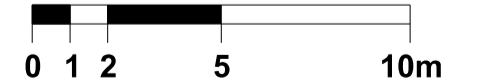

Work Package	Cost Check	Info/Briefing	Tender	Contract	Construction

Date	Rev.	Description	Approved By
23.05.2014	A	Stage C Deliverables	
27.10.2014	B	Submitted for Planning	

Date	Rev.	Description	Approved By
23.05.2014	A	Stage C Deliverables	
27.10.2014	B	Submitted for Planning	

Project	Pears Building
Subject	Existing Site Sections
Architects	Hopkins Architects Partnership LLP 27 Broadley Terrace, London, NW1 6LG T: 020 7724 1751 E: mail@hopkins.co.uk

Sort Code	Drawing Number	Rev.
A/RFMR	0008	B
Date	23.05.2014	Scale 1:200 at A1