

Front Elevation - Existing

NOTE: ORANGE LINE DENOTES ITEM TO BE REMOVED

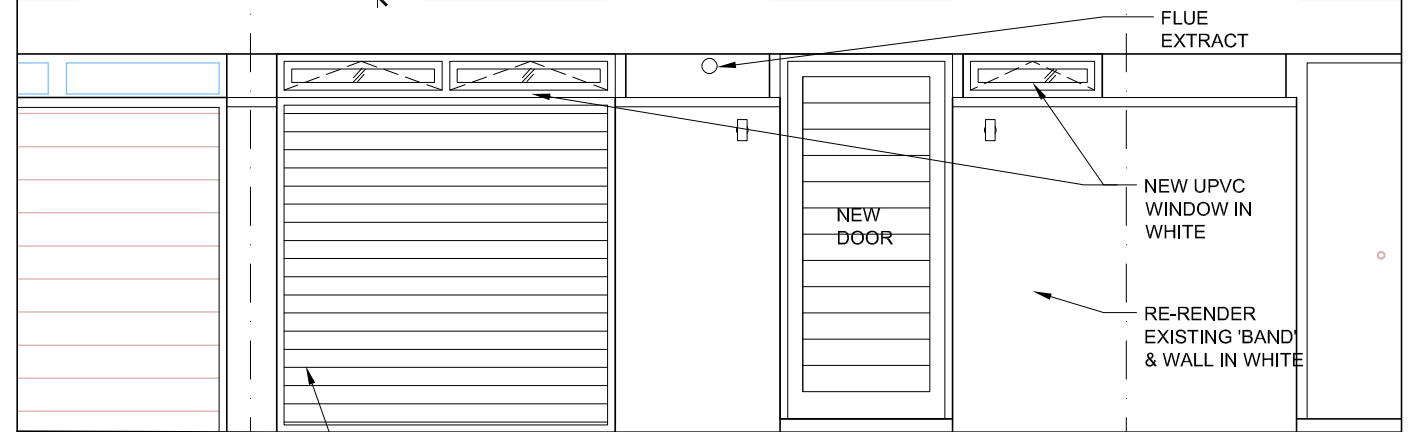
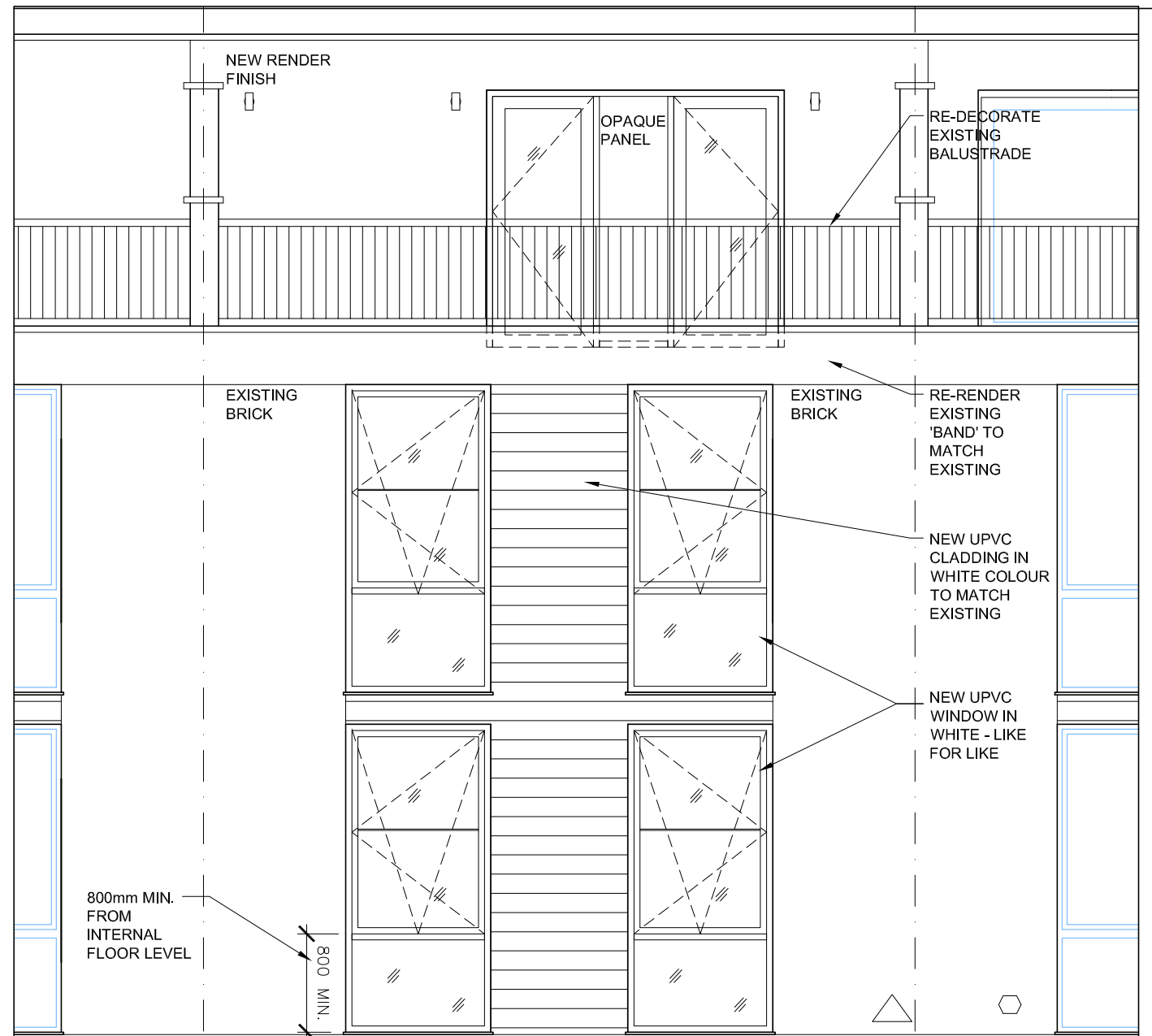

Front Elevation - Proposed

general notes

THIS DRAWING IS COPYRIGHT OF CLIFTON INTERIORS LTD. THIS DRAWING MUST BE READ IN CONJUNCTION WITH THE DESIGNER'S RISK ASSESSMENT, SPECIFICATION AND ALL OTHER RELEVANT DOCUMENTATION AND DRAWINGS. CLIFTON INTERIORS LTD ACCEPT NO LIABILITY FOR ANY EXPENSE, LOSS OR DAMAGE OF WHATSOEVER NATURE AND HOWEVER ARISING FROM ANY VARIATION MADE TO THIS DRAWING OR IN THE EXECUTION OF THE WORK TO WHICH IT RELATES WHICH HAS NOT BEEN REFERRED TO THEM AND THEIR APPROVAL OBTAINED.

DO NOT SCALE FROM THIS DRAWING OR THE COMPUTER DIGITAL DATA, ONLY FIGURED DIMENSIONS ARE TO BE USED.

IF IN DOUBT ASK

purpose of issue

PLANNING

notes

* do not scale from this drawing.
* check all dimensions on site.

project name

ROGER & INGRID TOYE
53 QUICKSWOOD
LONDON NW3

scale 1:50@A3
date 20.10.14
drawn by MZ
checked -

drawing title

CLIFTON INTERIORS
EXISTING & PROPOSED
FRONT ELEVATION

project ref. 1409
drawing no. 1409 - P300
revision #

CLIFTON INTERIORS LTD
168 Regents Park Road
Primrose Hill, London NW1 8XN
t : 020 7586 5533
f : 020 7586 1987
e : info@cliftoninteriors.com
www.cliftoninteriors.com

