

MANSFIELD ROAD

→ A C ←

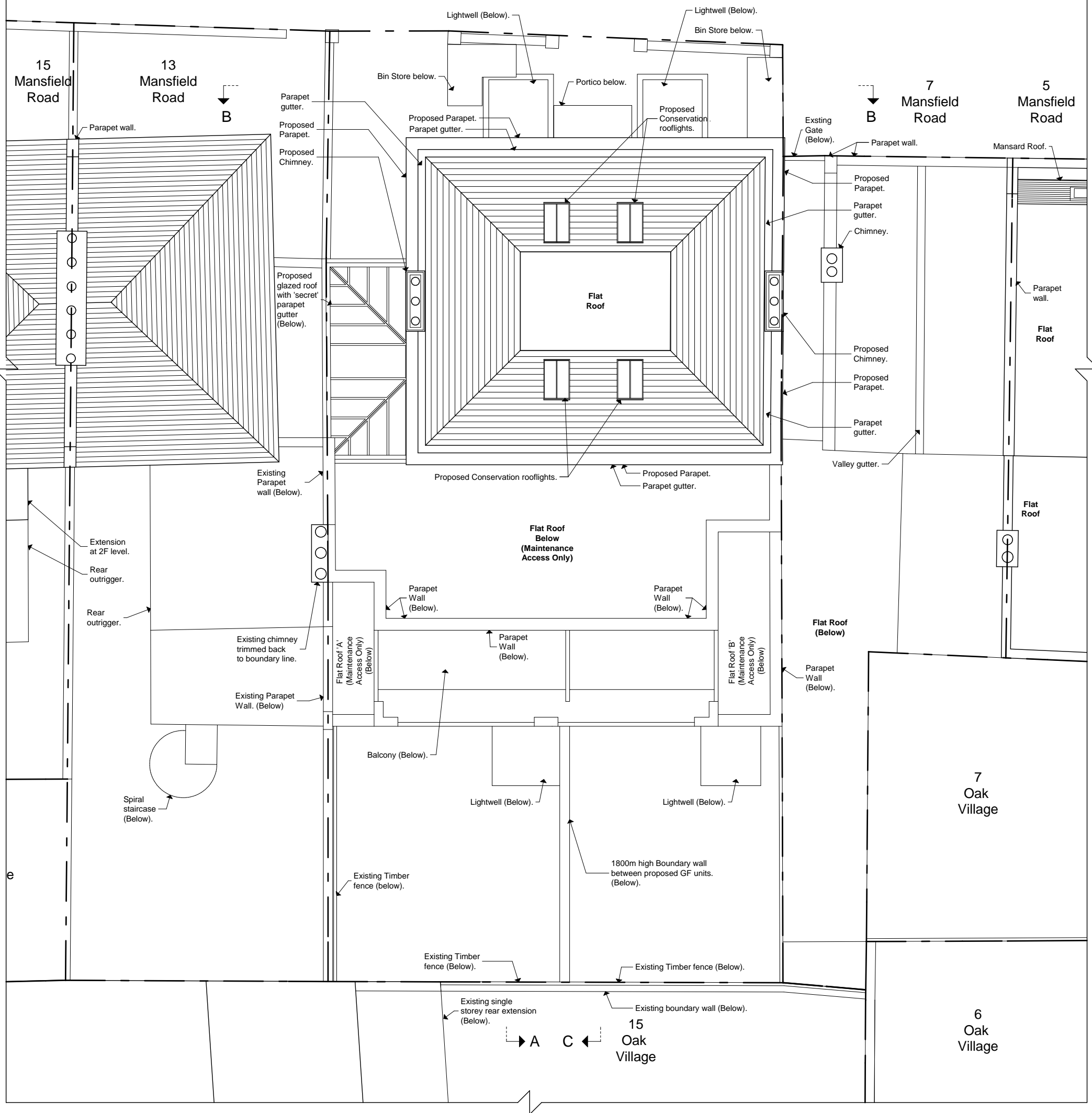

Key	
	Existing walls to be retained.
	Existing walls to be removed.
	Proposed walls.

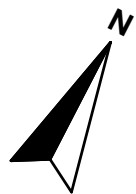

Project	9-11 Mansfield Road	Reference Number	1122-BA-118 A	Preliminary	<input type="checkbox"/>	Rev	Date	
Client	Mr. & Mrs. Hauser	Date	Feb 14	Planning	<input checked="" type="checkbox"/>	A	29-05-14	Amendments to flat roof annotation.
Drawing	Proposed Roof Plan	Scale	1:100	Building Regs	<input type="checkbox"/>			
		Drawing Size	A3	Tender	<input type="checkbox"/>			
				Construction	<input type="checkbox"/>			
				As Built	<input type="checkbox"/>			

File Ref: 1122 - BA - Plans 2.pln © Copyright

DS
ARCHITECTS
DONALD SHEARER
CHARTERED ARCHITECTS

Scholar's House, Shotton Brook Office Park, Timothy's Bridge Road, Stratford-upon-Avon, Warwickshire, CV37 9NR

Tel: 01789 294 550 Fax: 01789 294 549 donald@ds-architects.demon.co.uk