

MANSFIELD ROAD

→ A C ←

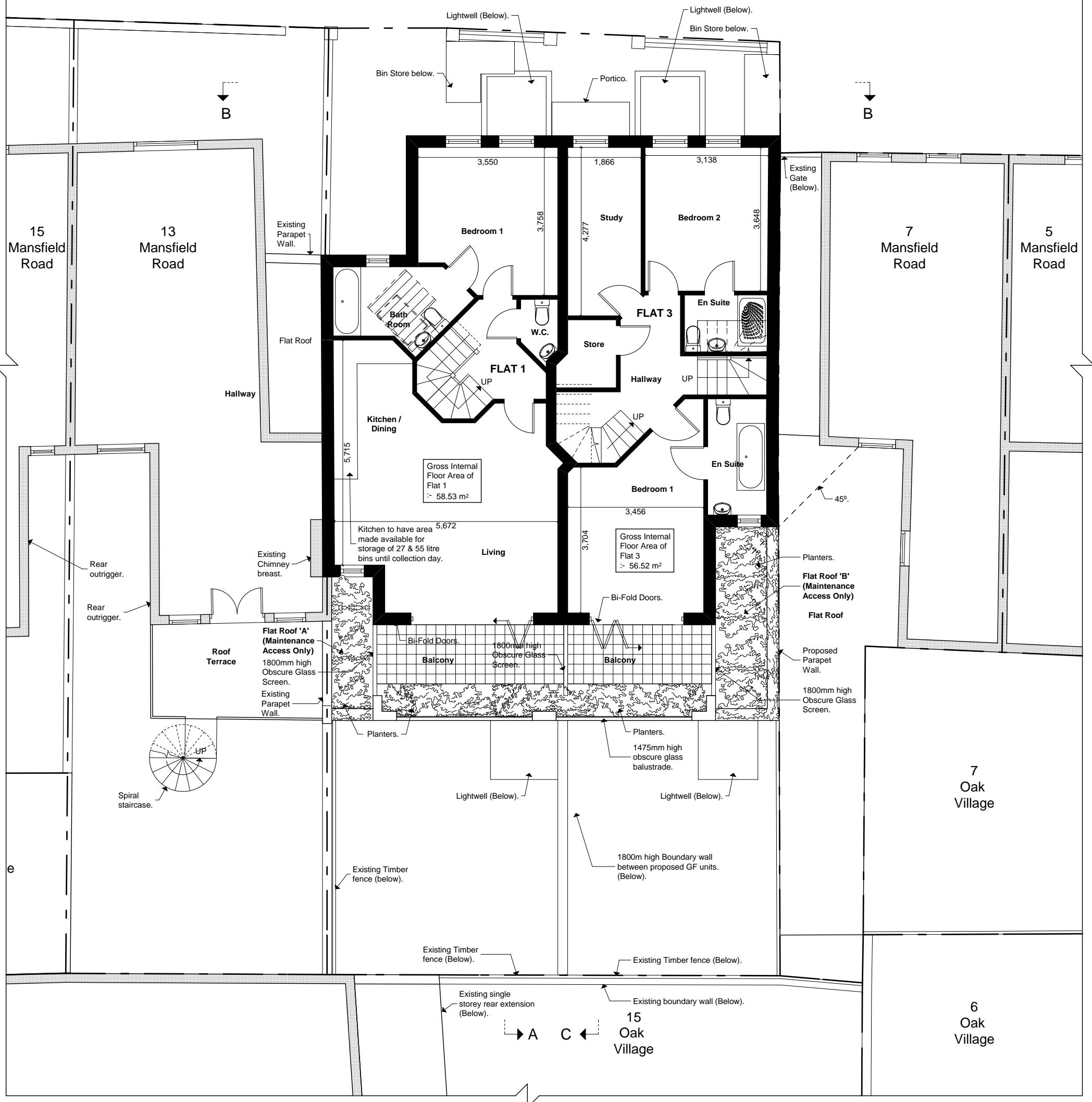

Key	
	Existing walls to be retained.
	Existing walls to be removed.
	Proposed walls.

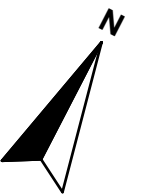

Project	9-11 Mansfield Road	Reference Number	1122-BA-115 A	Preliminary		Rev	Date		File Ref: 1122 - BA - Plans 2.pln © Copyright
Client	Mr. & Mrs. Hauser	Date	Feb 14	Planning	<input checked="" type="checkbox"/>	A	29-05-14	Amendments to flat roof annotation.	<p>Scholar's House, Shotton Brook Office Park, Timothy's Bridge Road, Stratford-upon-Avon, Warwickshire, CV37 9NR</p> <p>Tel: 01789 294 550 Fax: 01789 294 549 donald@ds-architects.demon.co.uk</p>
Drawing	Proposed First Floor Plan	Scale	1:100	Building Regs					
		Drawing Size	A3	Tender					
				Construction					
				As Built					