

Responsibility is not accepted for errors made by others in scaling from this drawing. All construction information should be taken from figured dimensions only.

0mm 50mm 100mm

A1 Original Sheet Size

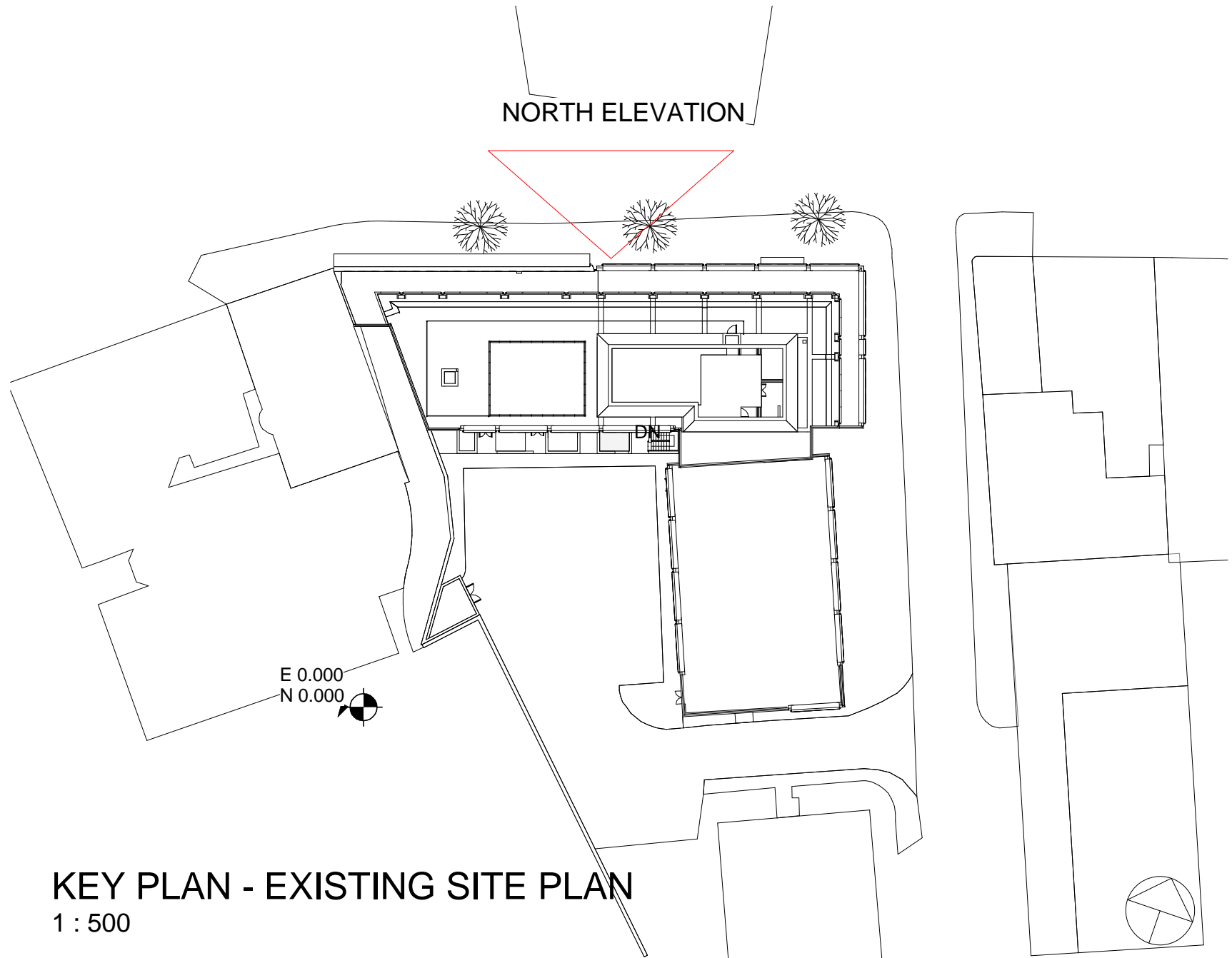

NORTH ELEVATION

KEY PLAN - EXISTING SITE PLAN
1 : 500

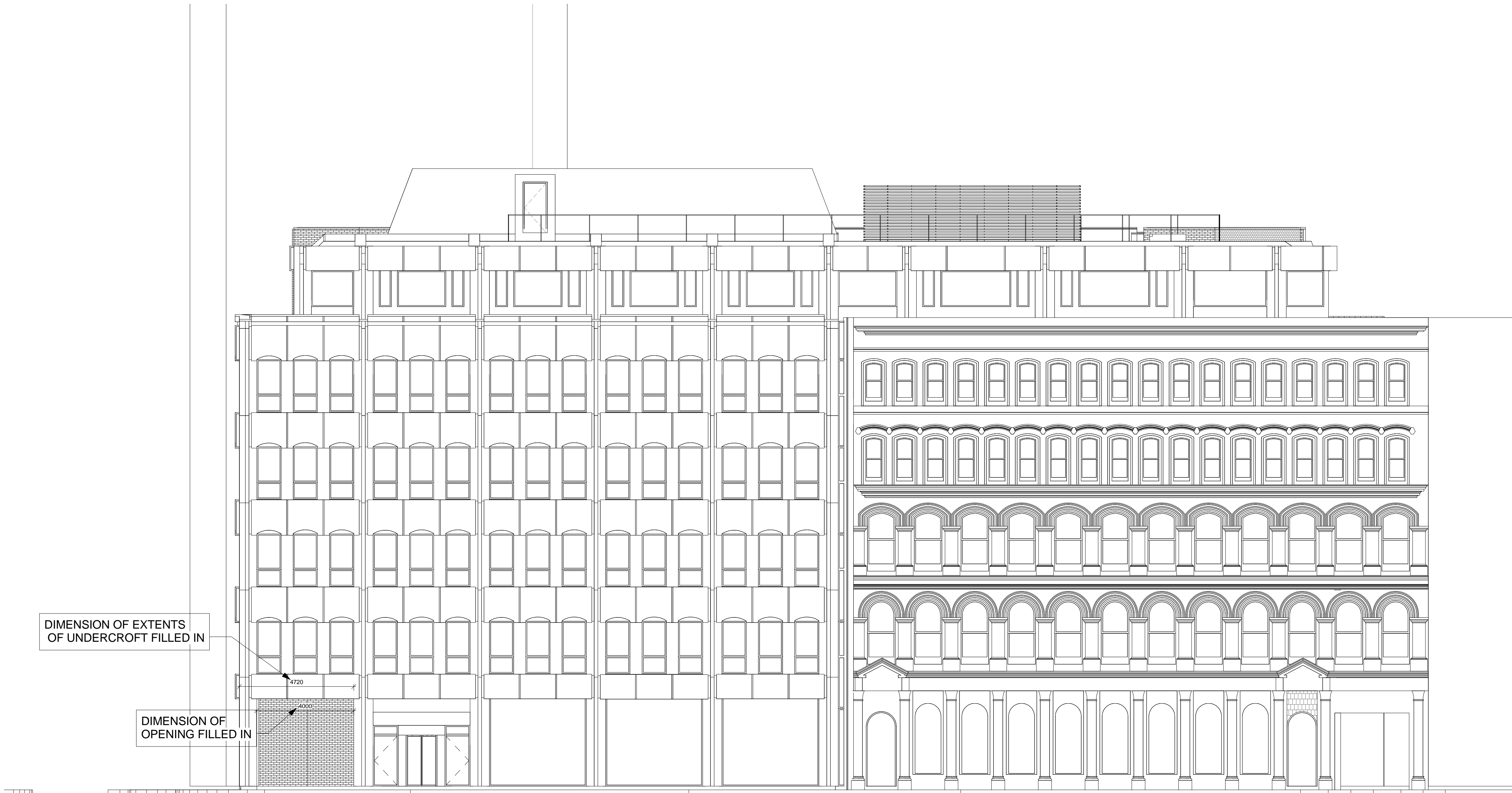

RETAIL UNIT - NORTH ELEVATION (EXISTING)
1 : 100

date	rev	name	chk	note
------	-----	------	-----	------

© Stride Treglown Limited 2012.

Stride Treglown

Architecture Town Planning Interior Design Building Surveying Landscape Design Graphic Design
3 Cosser Street, London, SE1 7BU
T 020 7401 0700 F 020 7401 0701 www.stridetreglown.co.uk

PROJECT
HOXTON HOTEL HOLBORN
199-206 HIGH HOLBORN
LONDON WC1V 7BU

DRAWING TITLE
RETAIL UNIT - NORTH ELEVATION
(EXISTING)

STATUS

PLANNING

SCALE	DATE	DRAWN BY	CHECKED BY
As indicated	14/02/2014	NBN	AB

PROJECT NUMBER	DRAWING NUMBER	REVISION
20918	AP(00)9001	

C:\Revi Local\20918_HH_CONSTRUCTION_2013_NBH_140206.rvt 14/02/2014 13:25:27