

USE FIGURED DIMENSIONS ONLY  
DO NOT SCALE FROM THIS DRAWING.

ALL DIMENSIONS MUST BE CHECKED ON SITE ANY  
INCONSISTENCIES MUST BE REPORTED BACK TO THE ARCHITECT.

THIS DRAWING AND ANY DESIGNS INDICATED THEREON ARE THE  
COPYRIGHT OF BROOKS / MURRAY ARCHITECTS.  
ALL RIGHTS ARE RESERVED.  
NO PART OF THIS WORK MAY BE PRODUCED WITHOUT PRIOR  
PERMISSION IN WRITING FROM BROOKS / MURRAY ARCHITECTS.

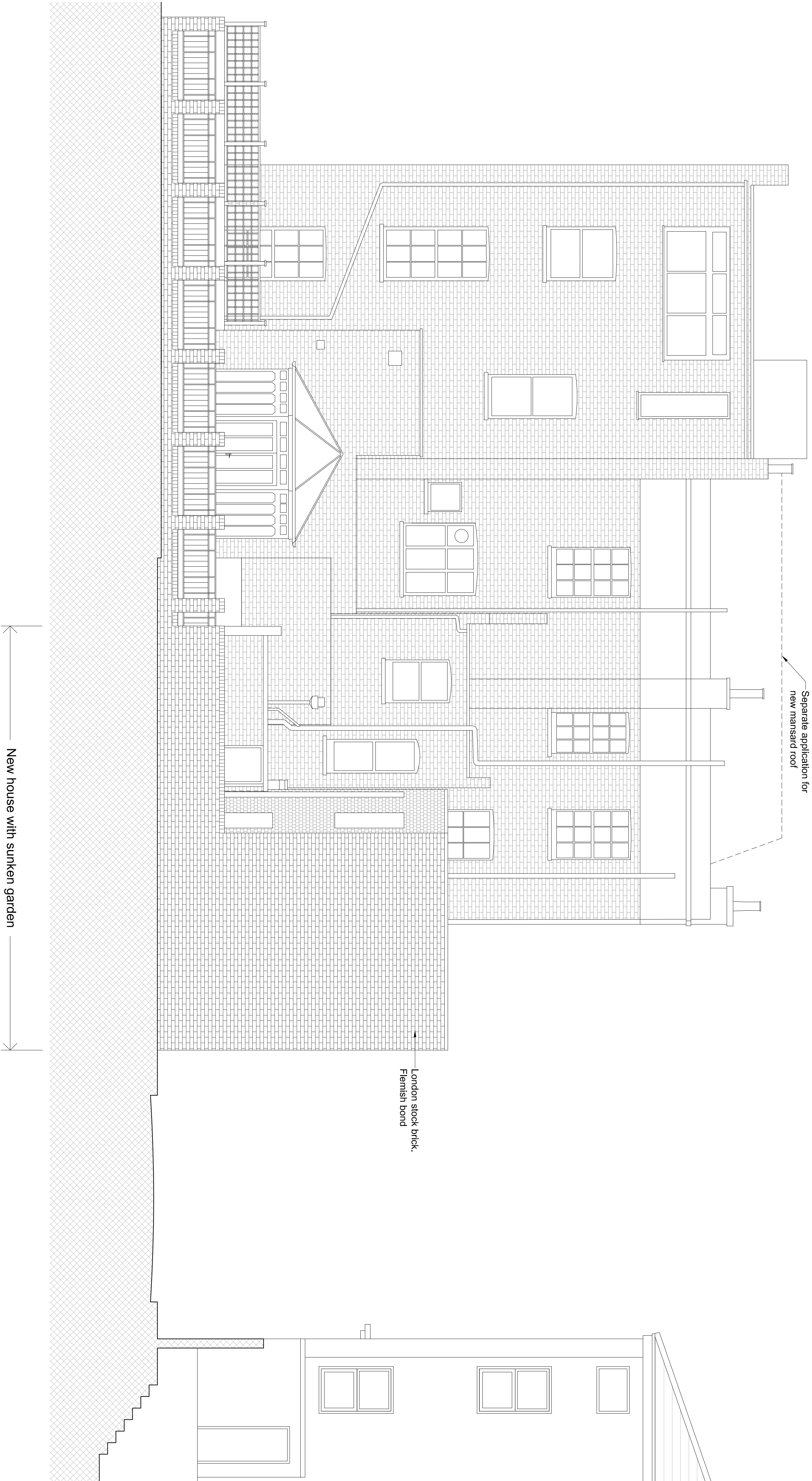

C		
B	Proposal amended	17.10.2014
A	Previous Rear Elevation	23.07.2014
REV.	AMENDMENT	DATE

BROOKS / MURRAY

ARCHITECTS

8-10 NEW NORTH PLACE  
LONDON EC2A 4JA

TEL 020 7739 9955  
FAX 020 7739 9944

architects@brooksmurray.com

CLIENT:

Springcroft Constructions

JOB:

11 Princess Road  
Primrose Hill  
London, NW1 8JR

DATE:

SCALE:  
April 2014 1:100 @ A3 & 1:50 @ A1

DRAWING TITLE:

Proposed North-West  
Elevation

DRAWING NUMBER:

985.03 - P2 - 152 B

