

REVISIONS

Rev. By Date
A. Juliette Balcony set back to be flush with
stick floor. LV 17.11.14

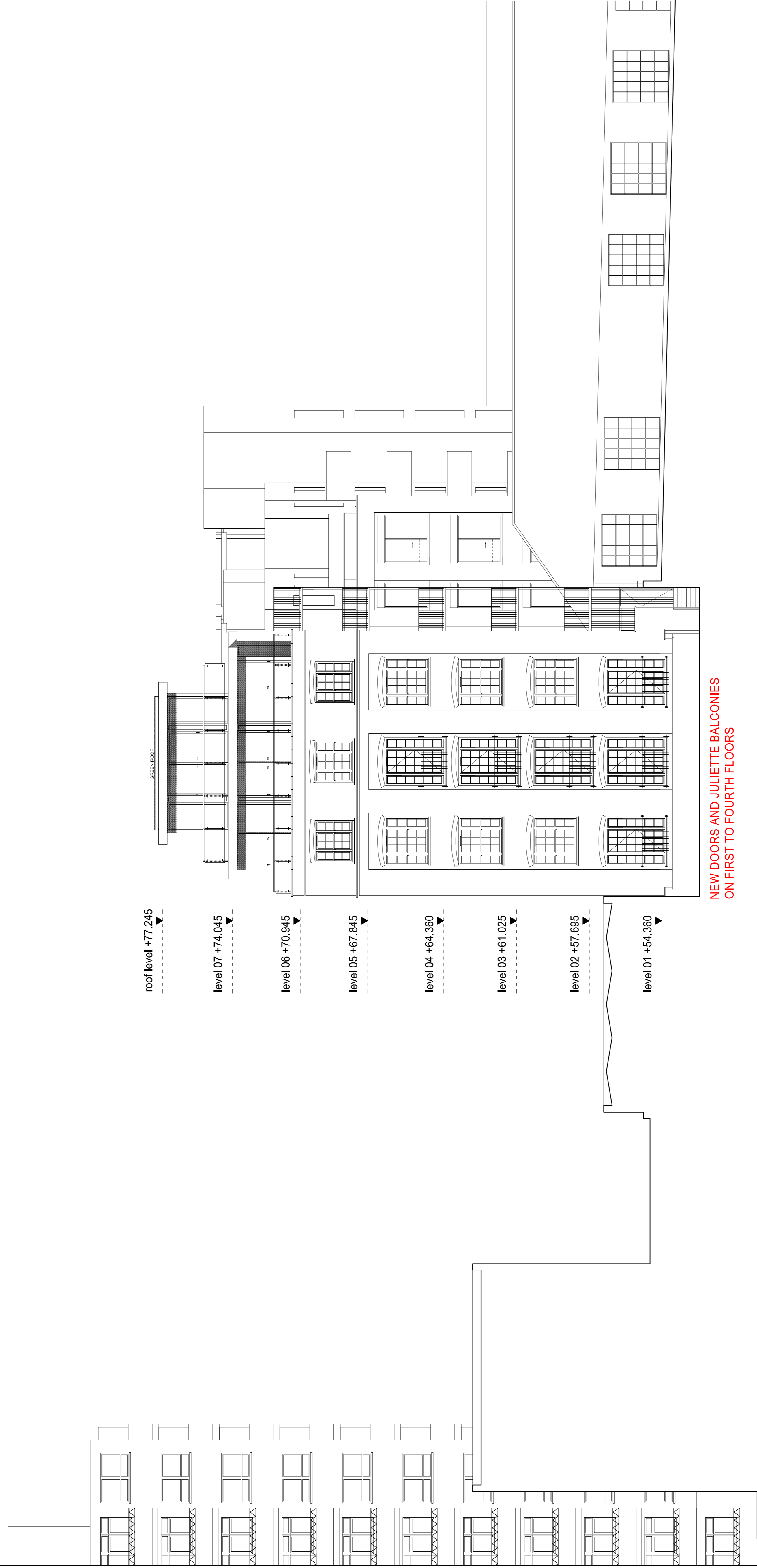

PROPOSED SOUTH ELEVATION

NEW DOORS AND JULIETTE BALCONIES
ON FIRST TO FOURTH FLOORS

PLANNING APPLICATION

ALL DIMENSIONS TO BE CHECKED ON SITE
WORK TO FINISHED DIMENSIONS ONLY
REPAIRS TO EXISTING STRUCTURE TO BE
AT ONCE BEFORE PROCEEDING

Contemporary Design Solutions



46 Great Marlborough Street
London
W1F 7JW
Telephone: 020 7494 6000 Fax: 020 7494 4044

Client

RISETALL LTD

Project Title
New doors and Juliette Balconies
10A Belmont Street,
LONDON NW1

Drawing Title

Proposed South Elevation

Scale: 1:100@A1, 1:200@A3 Date: August 2014
Drawn: LV Checked:
Drawing No. Rev.:

140810-A(GA)402 A

CAD file date: 17 Nov 2014 - 08:18pm

