

**Notes:**

Do not scale off of this drawing except for Planning purposes. Work from figured dimensions only. All setting out dimensions shall be checked on site and approved by the Architect prior to the commencement of the building work.

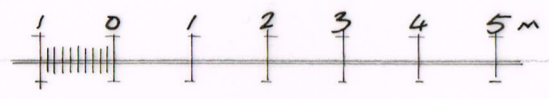

SCALE 1:100 A7 A3

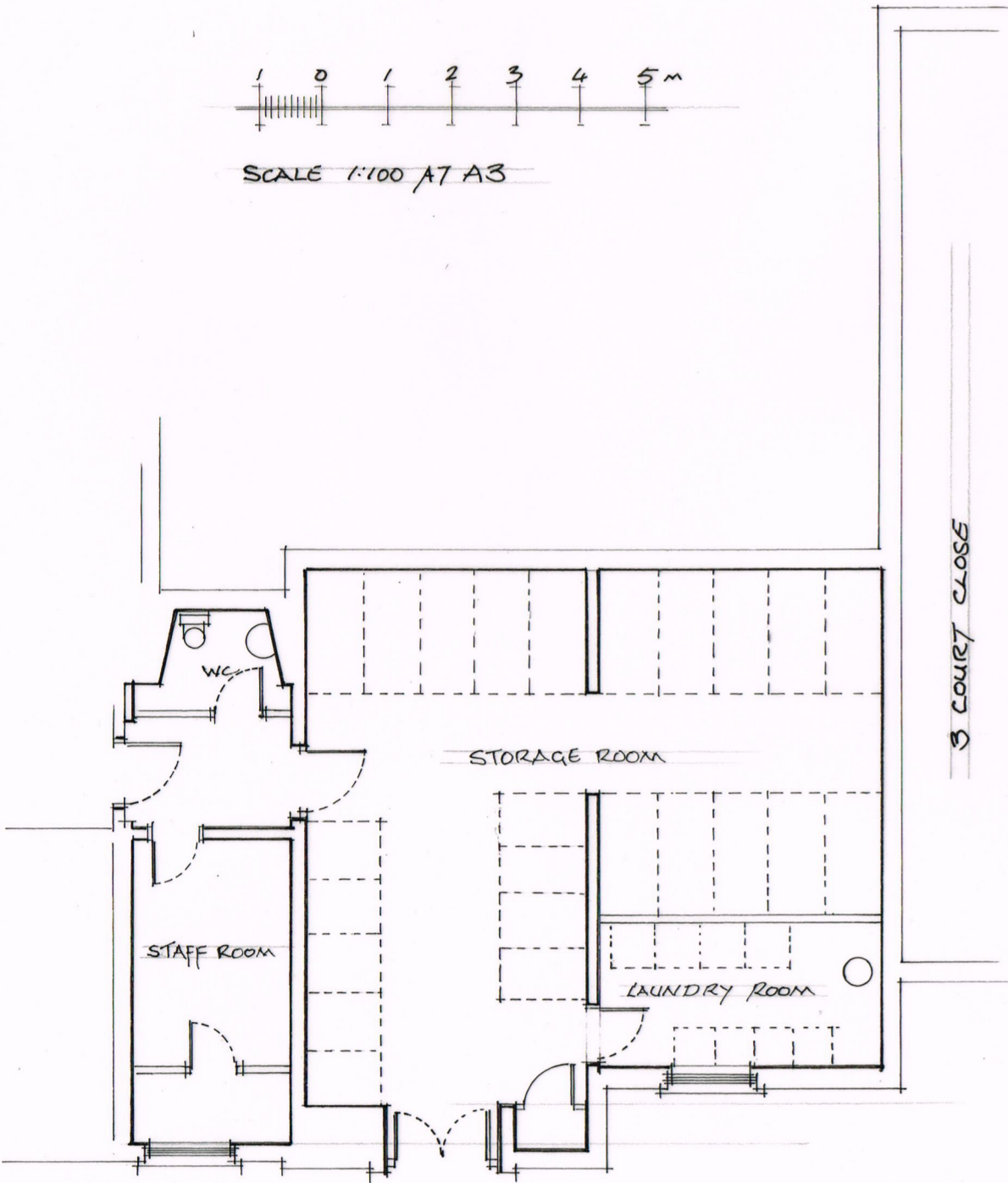

Existing Storage and Laundry Room

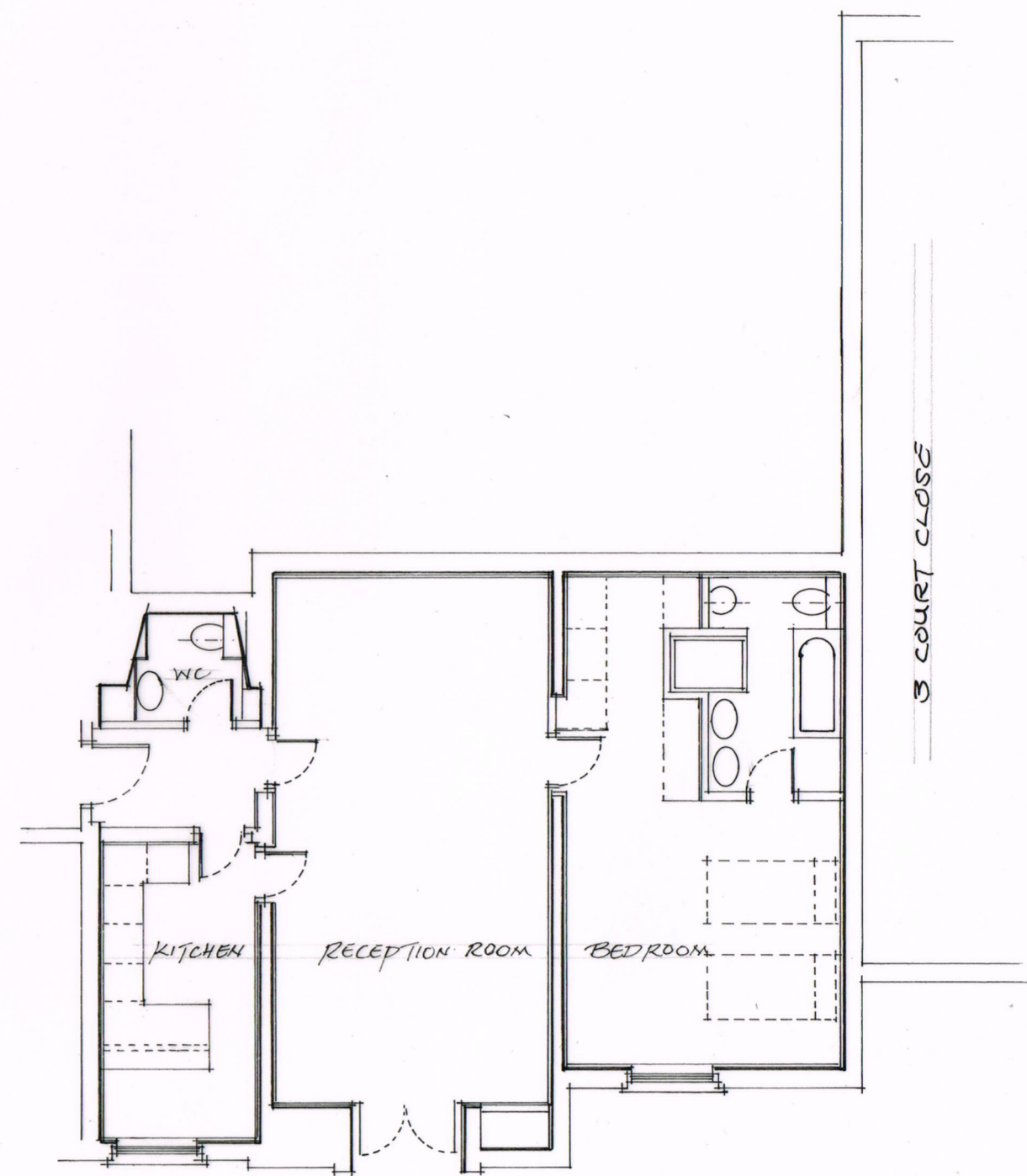

Proposed One Bedroom Apartment

**Revisions:**

Client:

**Luckworth Properties Limited**

Project:

**Proposed New One Bedroom Apartment within Boydell Court, St John's Wood Park, London NW8 6NJ.**

Title: **Existing and Proposed Floor Plans**

Scale: **1:100 at A3**

Date: **November 2014**

**Oakley Hough.**

**The Barn, Stebbing Farm, Fishers Green, Stevenage, Hertfordshire SG1 2JB**

Tel: 01438 745288  
Mobile: 07710 549 270  
e-mail: [john@oakleyhough.co.uk](mailto:john@oakleyhough.co.uk)

Drawing Number:

**564/01**