

ARKWRIGHT ROAD

Existing opening & crossover widened new gates to match existing

Notes:
Drawing based on information prepared by PKS Architects
For gross internal areas refer to separate schedule.

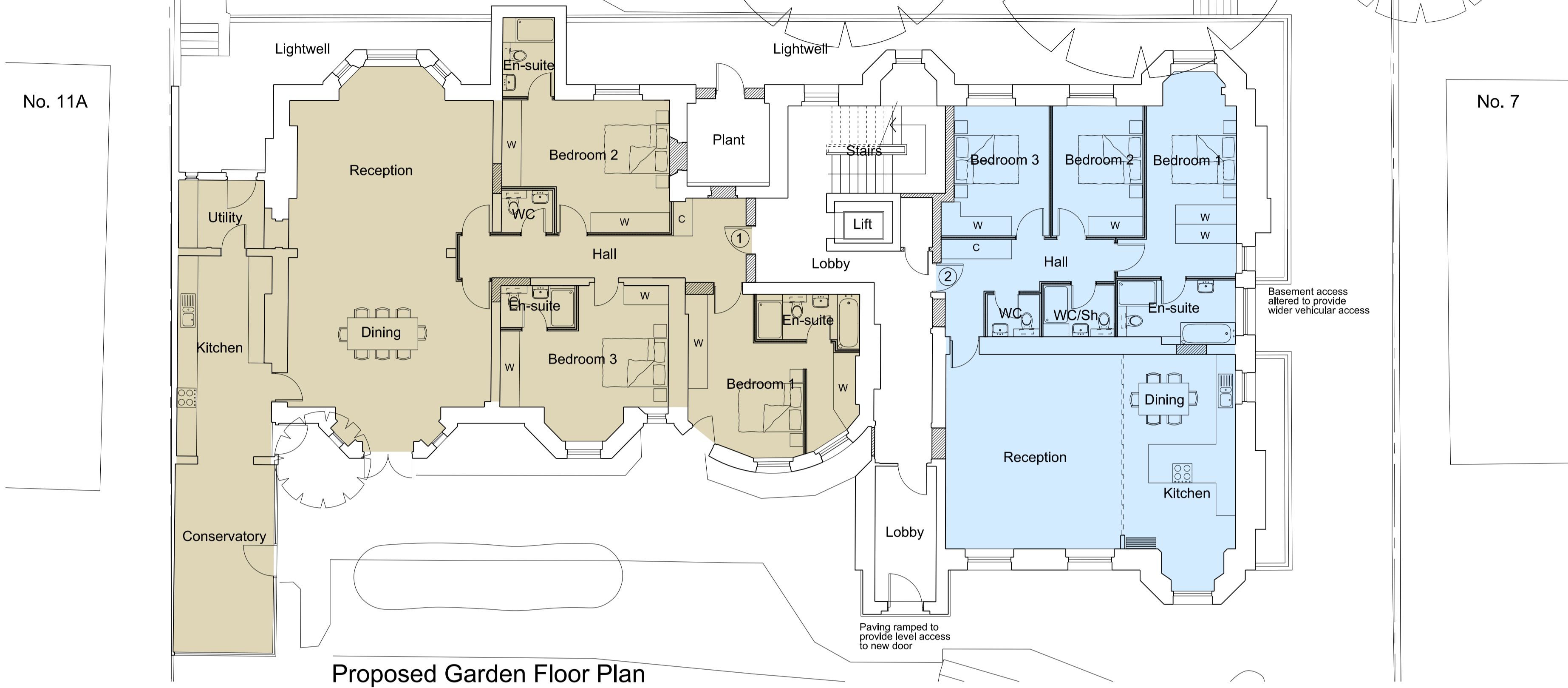

Proposed Garden Floor Plan

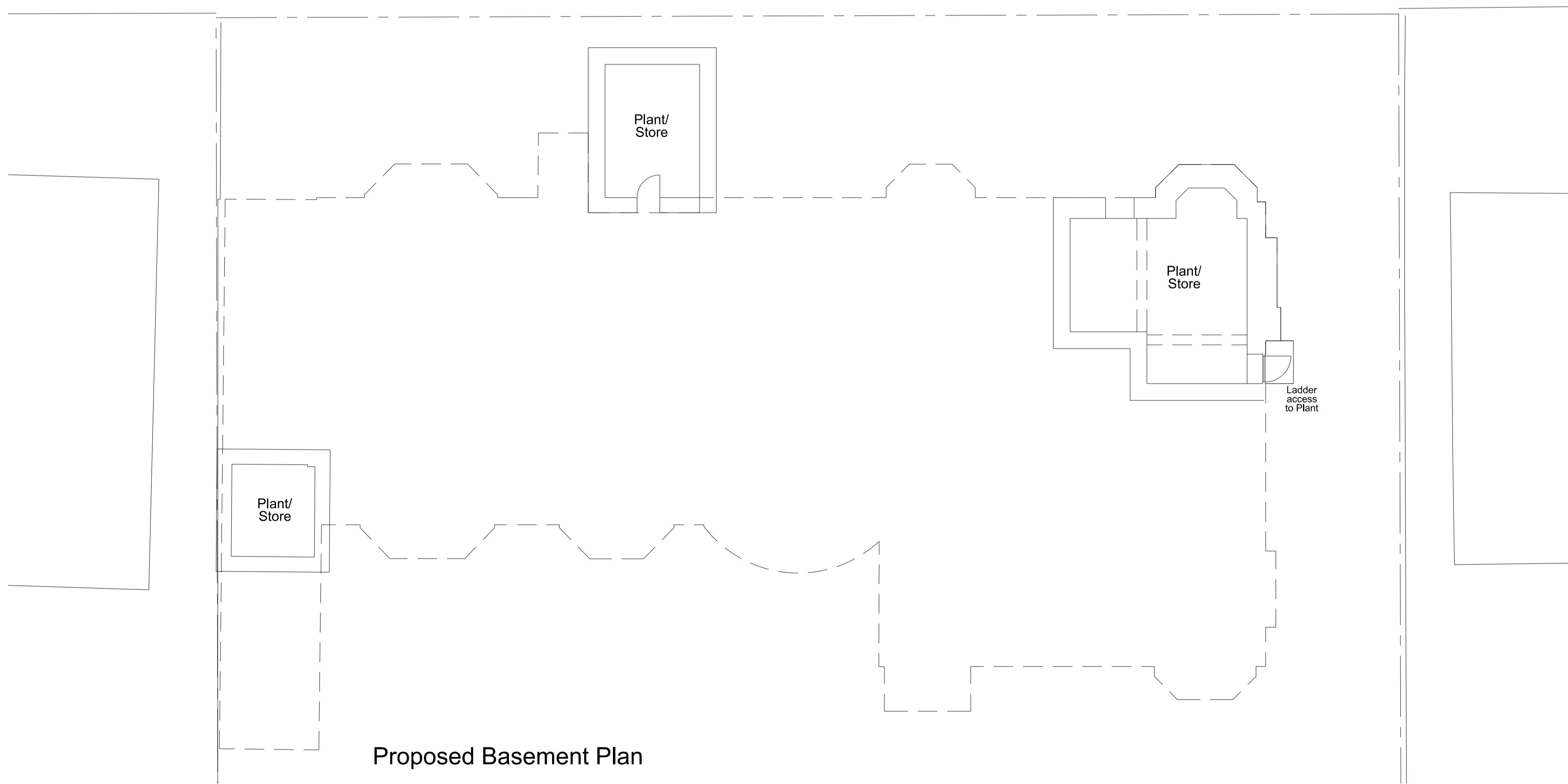

Proposed Basement Plan

Revisions:
A: (24.10.14) Lightwell extended. New window added. Plant room formed and courtyard opened

Project:
Proposed Internal Refurbishment
of 9 Arkwright Road,
London NW3

Title: Proposed Basement,
and Garden Floor Plans

Scale: 1:100 @ A1

Date: February 2014

Oakley Hough.

The Barn, Stebbing Farm
Fishers Green, Stevenage,
Hertfordshire SG1 2JB

Tel: 01438 745288
Mobile: 07710 549 270
e-mail: john@oakleyhough.co.uk

Drawing Number.
893/10 A

