

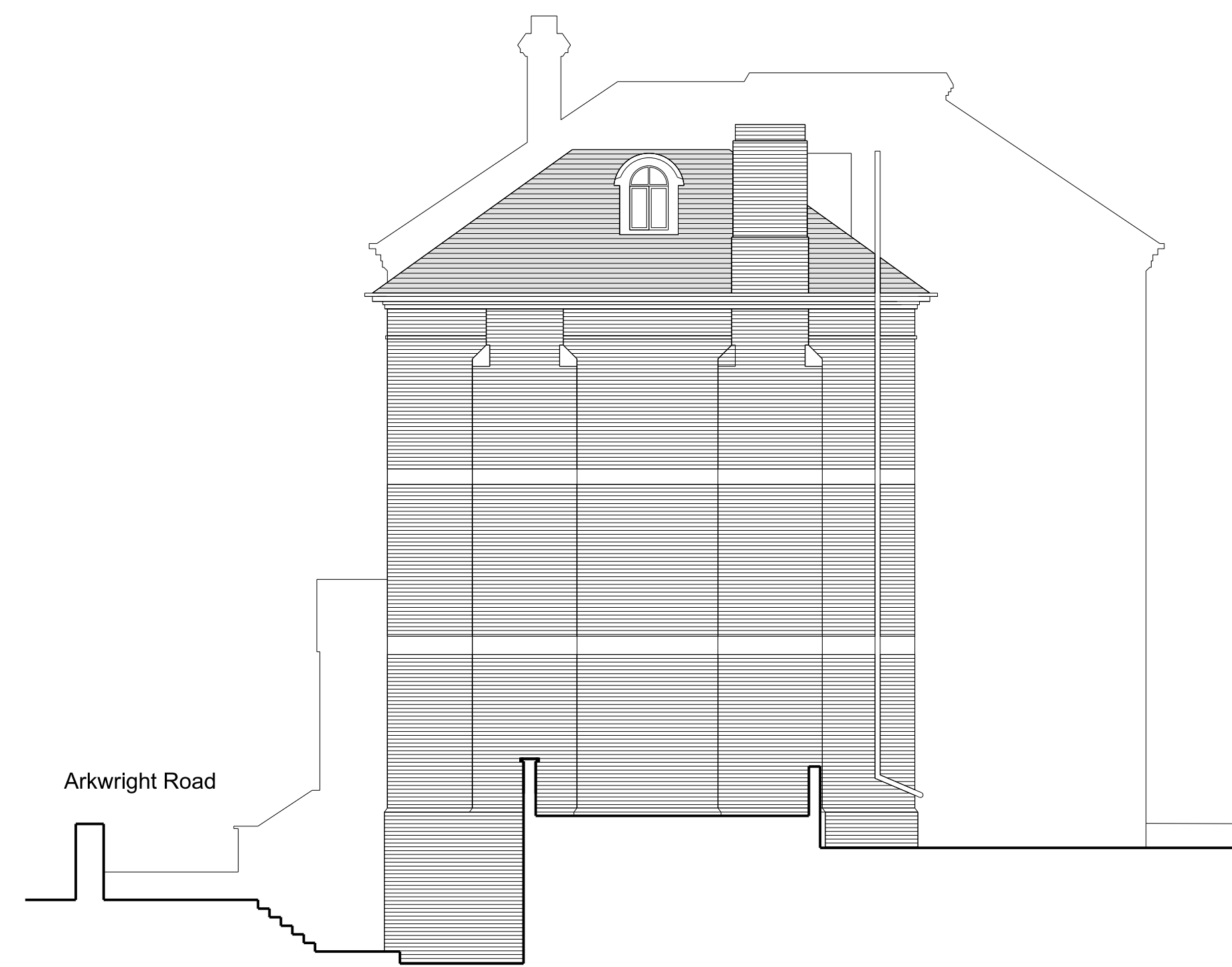

Proposed Front Elevation (Northwest)



Proposed Side Elevation (Southwest)



Proposed Rear Elevation (Southeast)

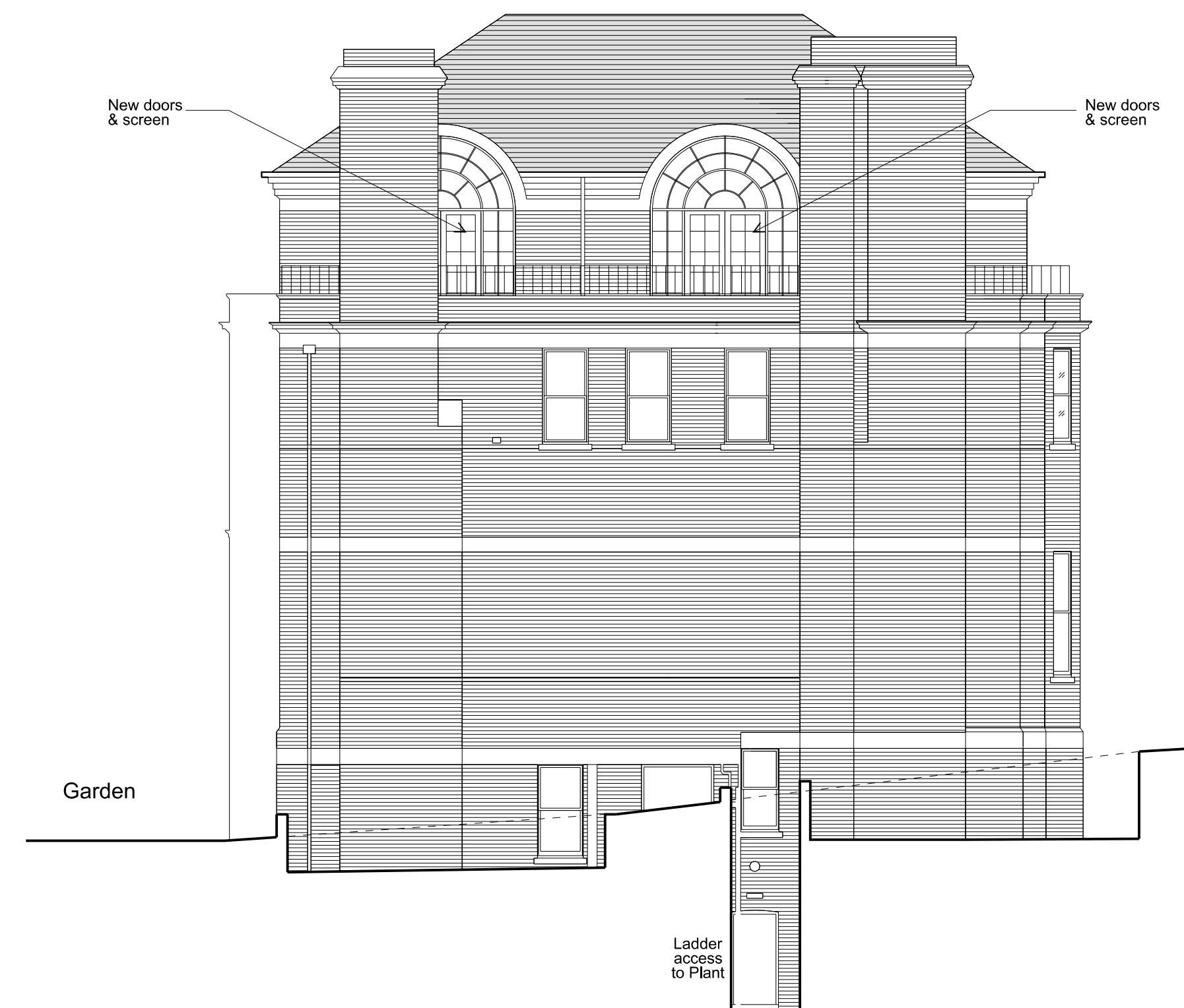

Proposed Side Elevation (Northeast)

Revisions:
A: (24.10.14) Updated to revised garden level plan. Redundant pipework & window security bars omitted.
B: (06.11.14) Terrace doors revised. North & South Elevations roof updated.

Project:
**Proposed Internal Refurbishment
of 9 Arkwright Road,
London NW3**

Title: **Proposed Elevations**

Scale: **1:100 @ A1**

Date: **March 2014**

Oakley Hough.

The Barn, Stebbing Farm
Fishers Green, Stevenage,
Hertfordshire SG1 2JB

Tel: 01438 745288
Mobile: 07710 549 270
e-mail: john@oakleyhough.co.uk

Drawing Number.
893/14 B