

Notes:
 Drawing based on information prepared by PKS Architects
 For gross internal areas refer to separate schedule.

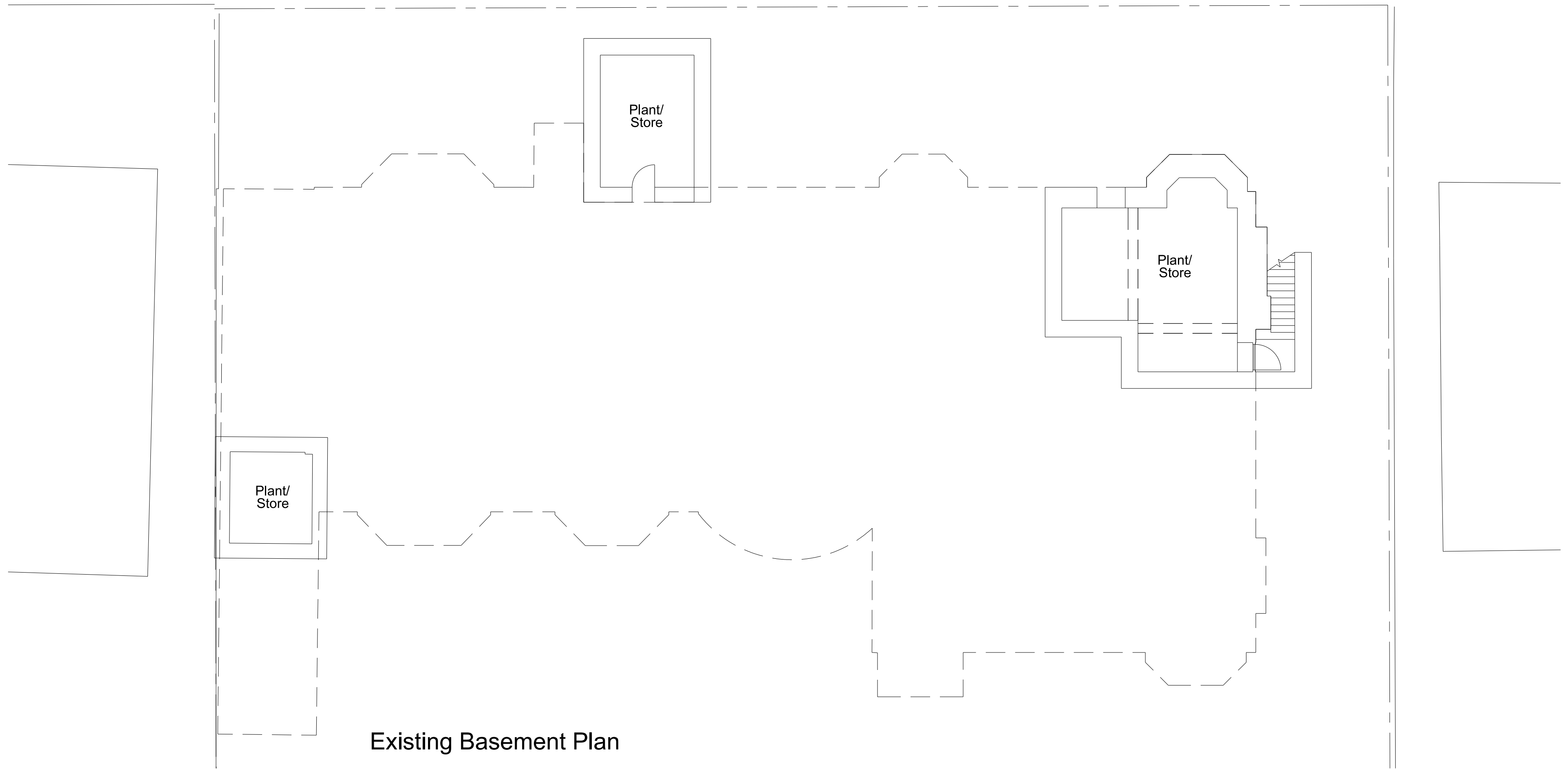
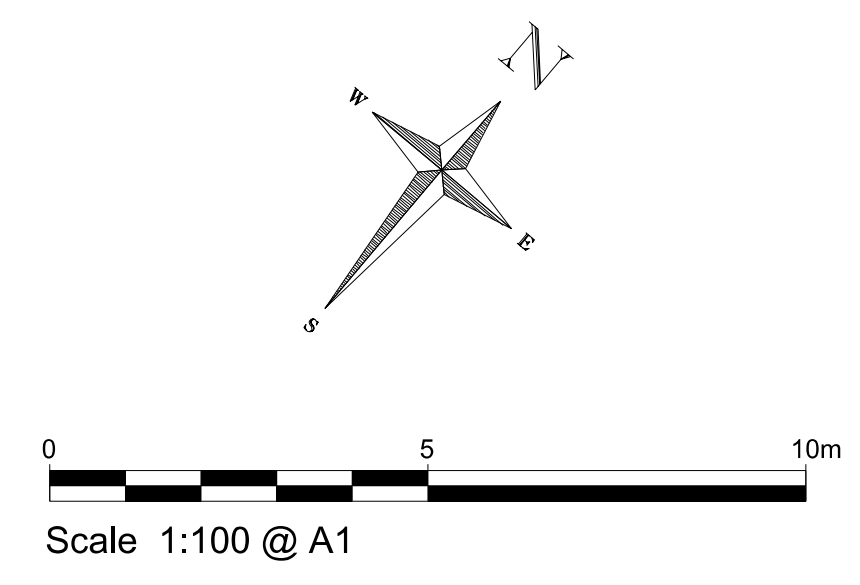

Project:
 Proposed Internal Refurbishment
 of 9 Arkwright Road,
 London NW3

Title: Existing Basement,
 and Garden Floor Plans

Scale: 1:100 @ A1

Date: November 2014

Oakley Hough.

The Barn, Stebbing Farm
 Fishers Green, Stevenage,
 Hertfordshire SG1 2JB

Tel: 01438 745288
 Mobile: 07710 549 270
 e-mail: john@oakleyhough.co.uk

Drawing Number. 893/08