

Important Note:
This drawing is copyright of Studio Fox Ltd and no portion should be used without consent. All dimensions and levels on this drawing are to be checked on site by the contractor and any discrepancies reported to Studio Fox Ltd, prior to commencement of any work. If in doubt ask!

Drawing Scales:
0 1000 2000 300 4000
Scale 1:50 @ A1

Drawing Status:
APPROVAL

Revision:	Date:	By:	Description:



Existing Shopfront
1:50 @ A1

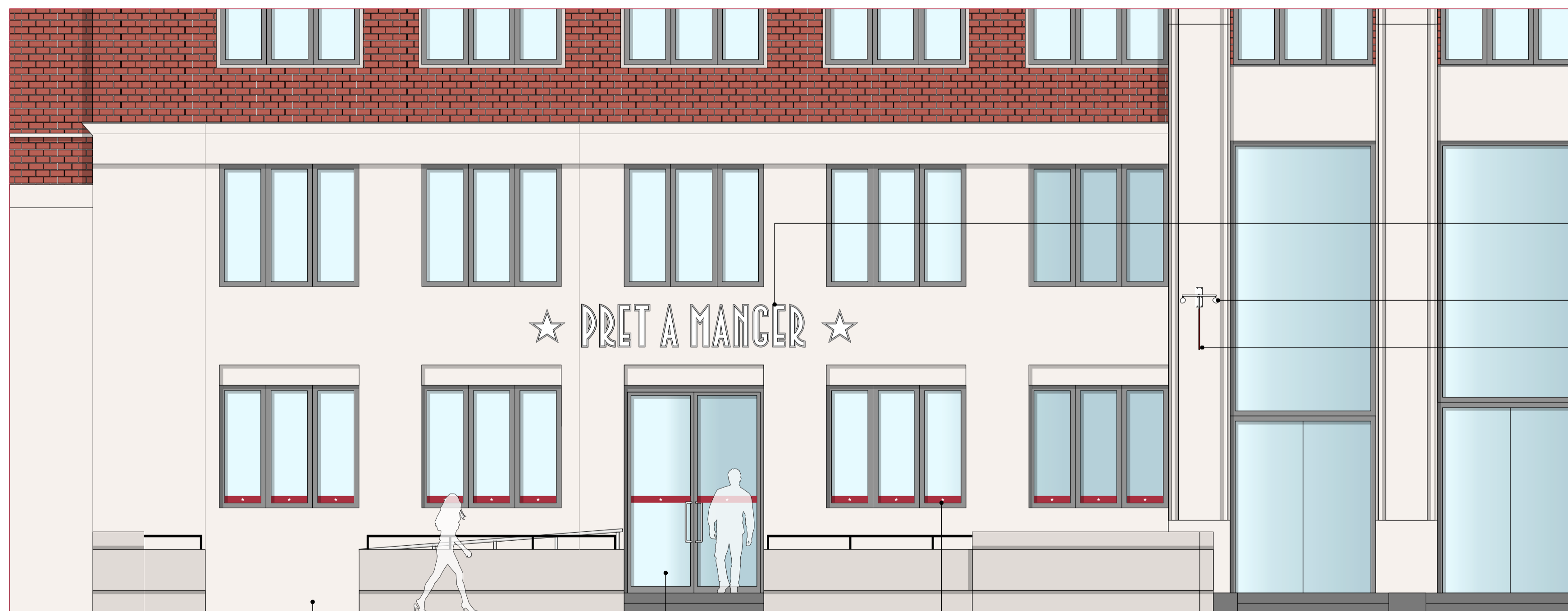

Proposed Shopfront
1:50 @ A1

Wall to be removed to create access to DDA ramp. All works by Landlord.

New entrance to be created by Landlord details TBC

Vinyl Manifestation strip applied to inside face of glazing

Individual built up polished stainless steel letters with step cut opal acrylic letter faces. Letters fixed away from the building facade to allow for halo illumination to the rear of the letters. Letters internally lit with white Tre-Chip ultra bright LEDs as required to give an even spread of light. Ultra low profile 42 x 15 x 5mm. 0.5w per module with luminous flux of 39 lm. Modules will require a 12v power supply unit. Letters 635mm high

2no Over head light units, Portland Ref: 'Signlux' with adjustable fixings on bracket. Powder coat finish in Satin Ral 9010 powder coat (White)

Externally illuminated projection blade sign. Aluminum panel powder coated red Ral 3004 with white vinyl graphics applied to either face. 600mm x 600mm (700mm overall projection)

Client:
Pret a Manger

Project:
Lynton House, Tavistock Square, London

Title:
Existing / Proposed Shopfront Elevations

Drawn By:	Scale:	Drawn Date:	Revised Date:
GMC	1:50 (A1)	08-08-14	-

Drawing No:	Revision:
14-PRET02-03	-