

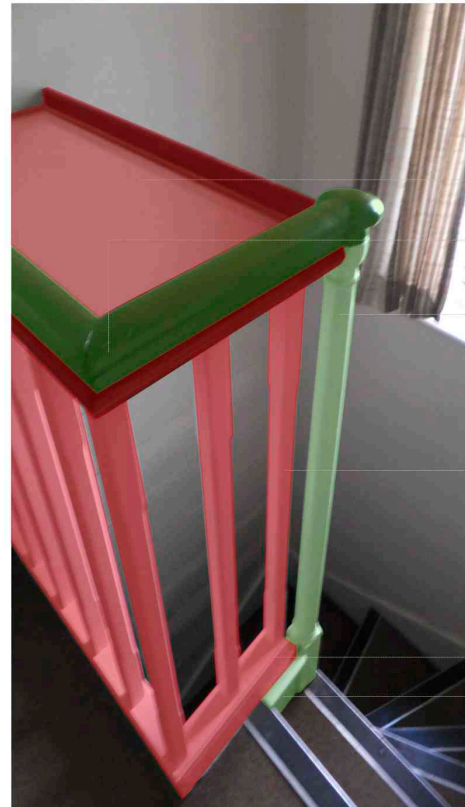

- Modern glass shelf removed
- Original handrail retained
- Original newel retained
- Modern balusters removed and replaced
- Modern stringer removed
- Original stringer retained and incorporated with new stringer and balusters



- Modern glass shelf removed
- Original handrail retained
- Original newel retained
- Modern balusters removed and replaced
- Modern stringer removed
- Original stringer retained and incorporated with new stringer and balusters

KEY:

GREEN - ORIGINAL parts of staircase

RED - MODERN parts of staircase



Charlton  
Brown  
Architects

Capo di Monte, Windmill Hill

Main Staircase

1249/SK 05

The Belvedere 2 Back Lane Hampstead London NW3 1HL  
T 020 7794 1234 E office@charltonbrown.com

(NOT TO SCALE)  
This drawing is copyright

CHIMNEY 01

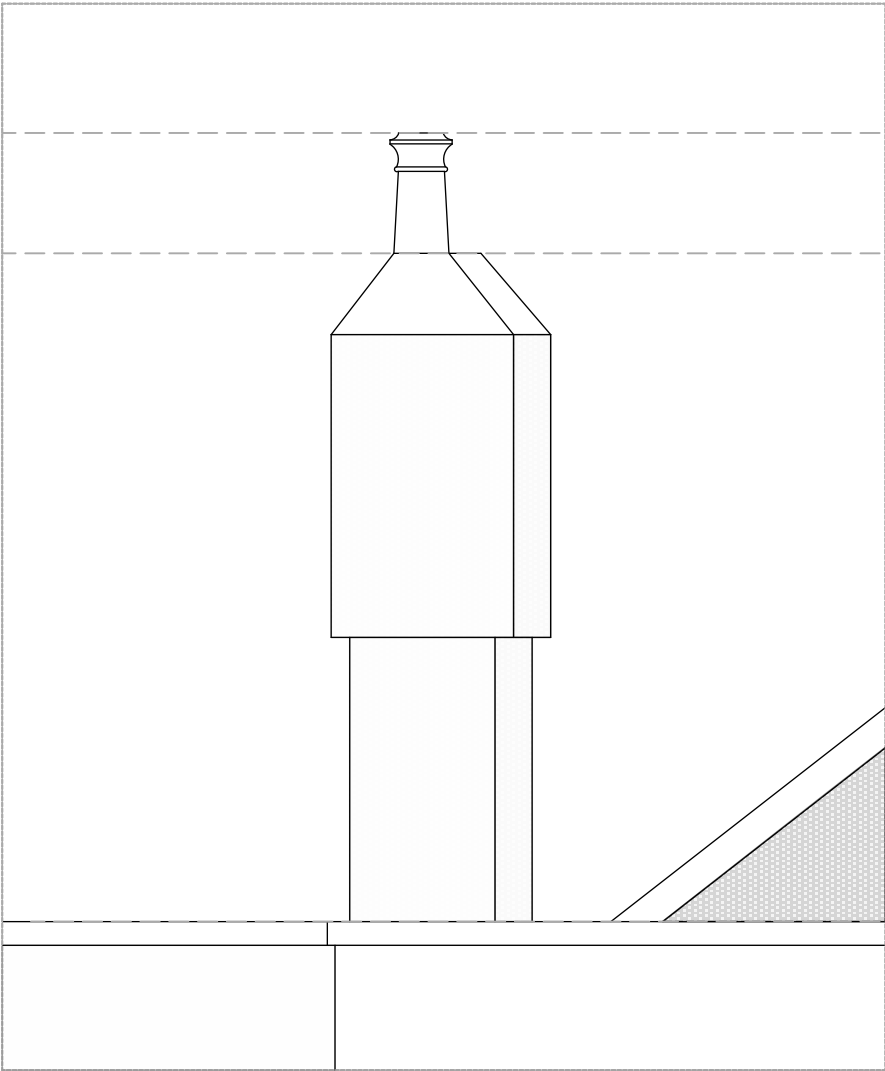

NORTH EAST ELEVATION - EXISTING 1:25

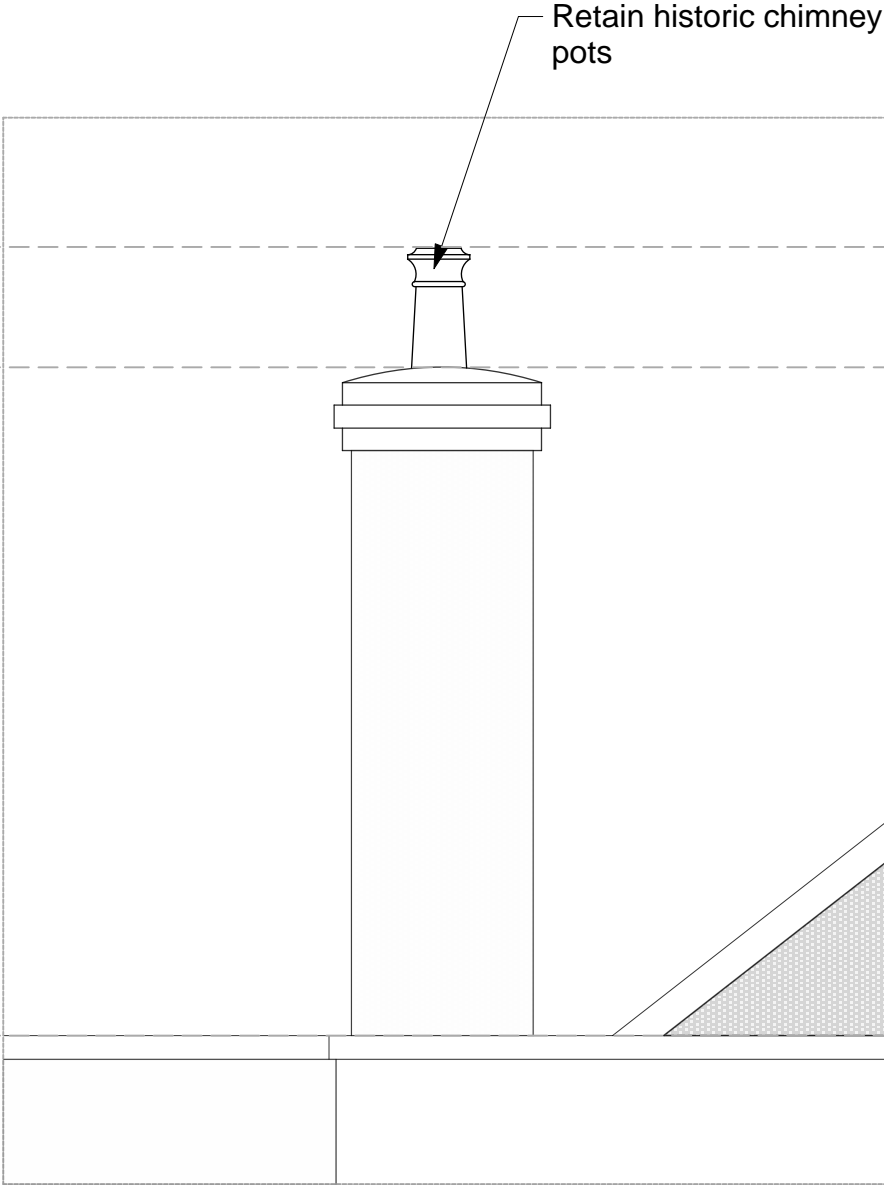

NORTH EAST ELEVATION - PROPOSED 1:25

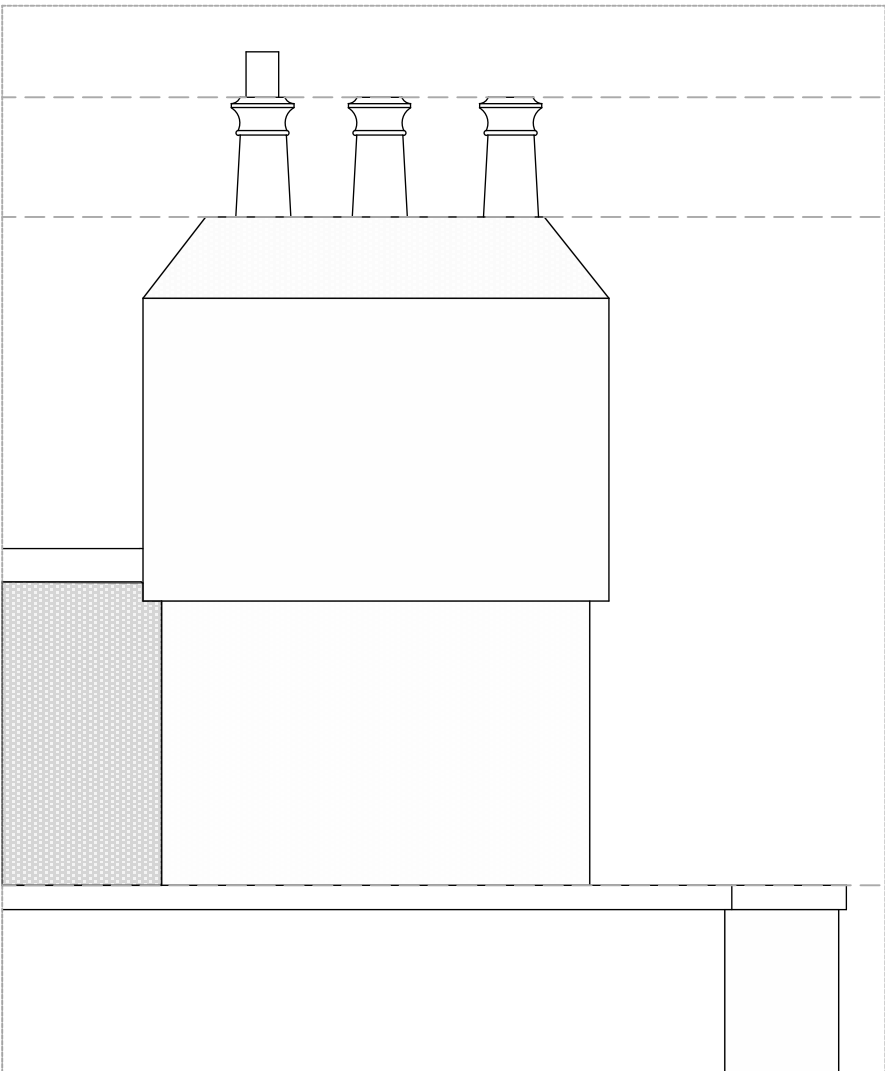

SOUTH EAST ELEVATION - EXISTING 1:25

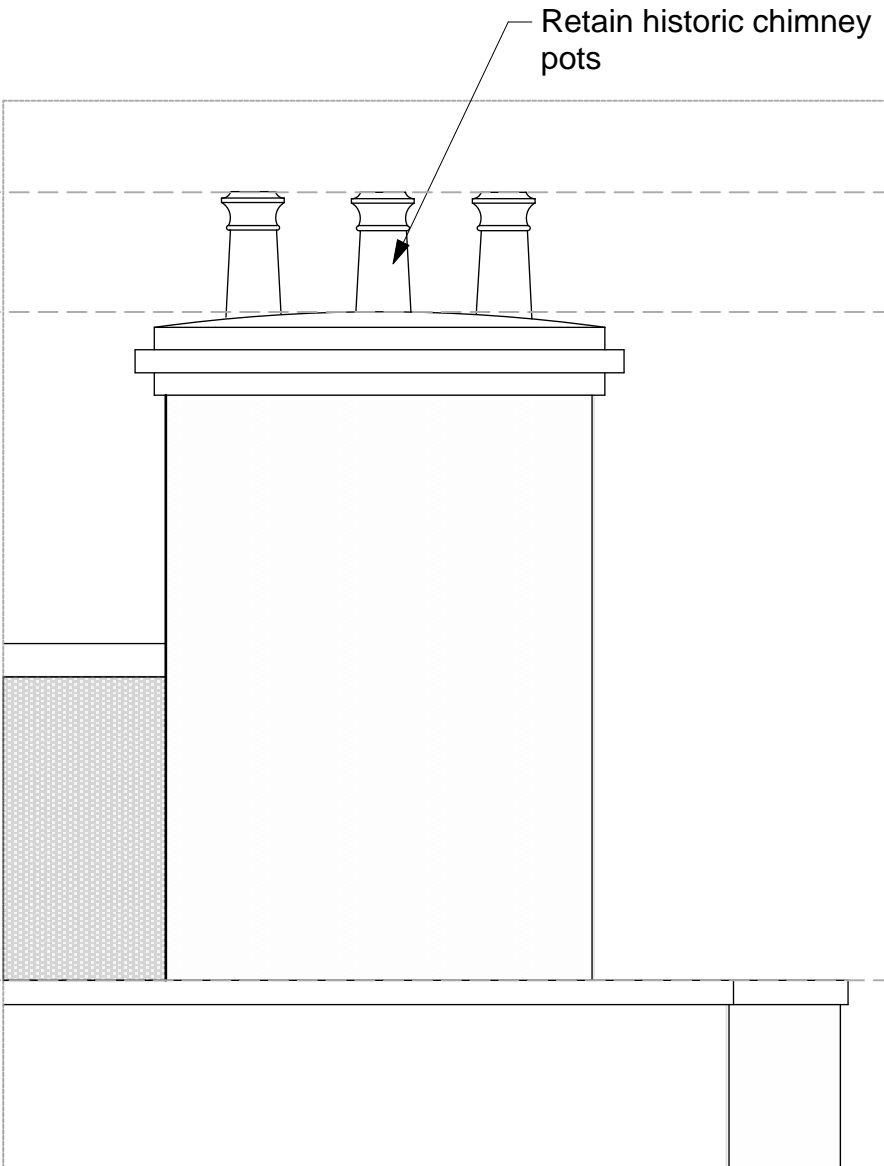

SOUTH EAST ELEVATION - PROPOSED 1:25

CHIMNEY 02

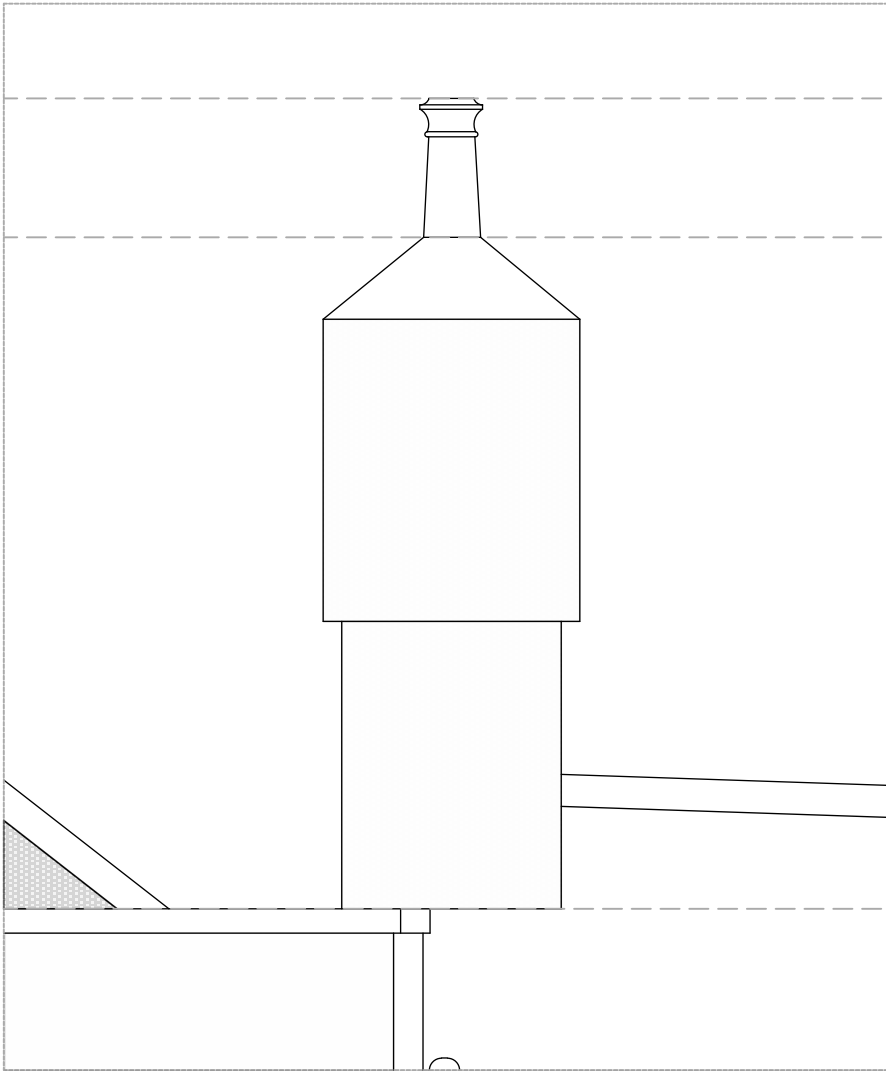

NORTH EAST ELEVATION - EXISTING 1:25

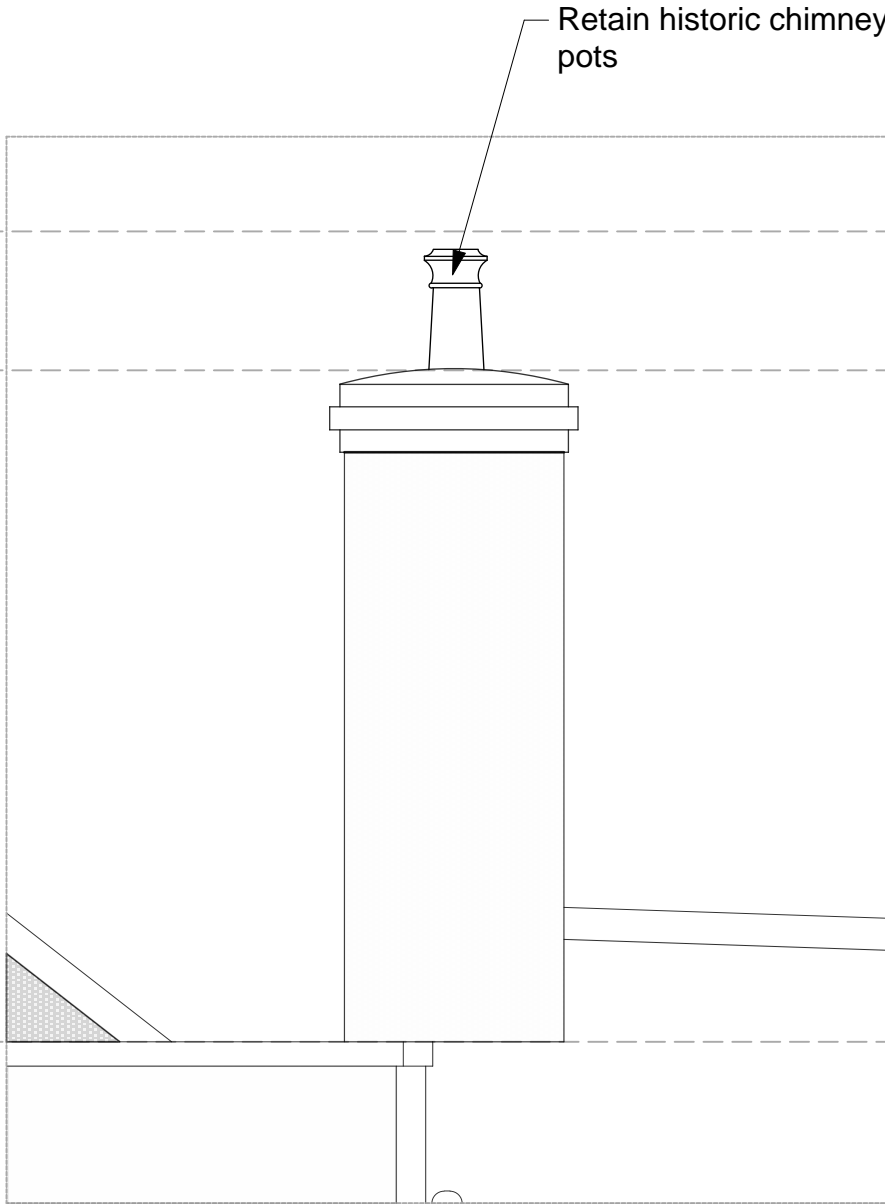

NORTH EAST ELEVATION - EXISTING 1:25

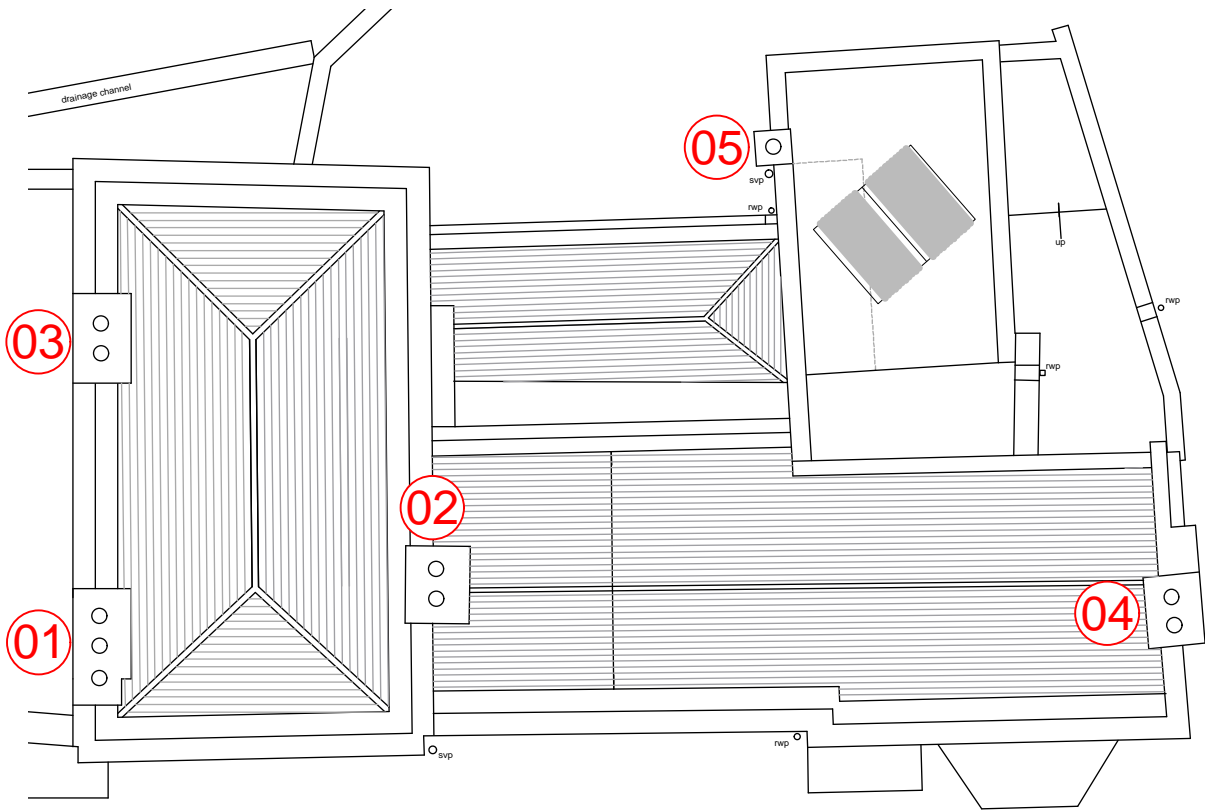

KEY PLAN



Capo di Monte, Windmill Hill  
Chimney Details (1)

1249/SK 06

The Belvedere 2 Back Lane Hampstead London NW3 1HL  
T 020 7794 1234 E office@charltonbrown.com

Scale 1: 25 @ A2  
This drawing is copyright

CHIMNEY 03

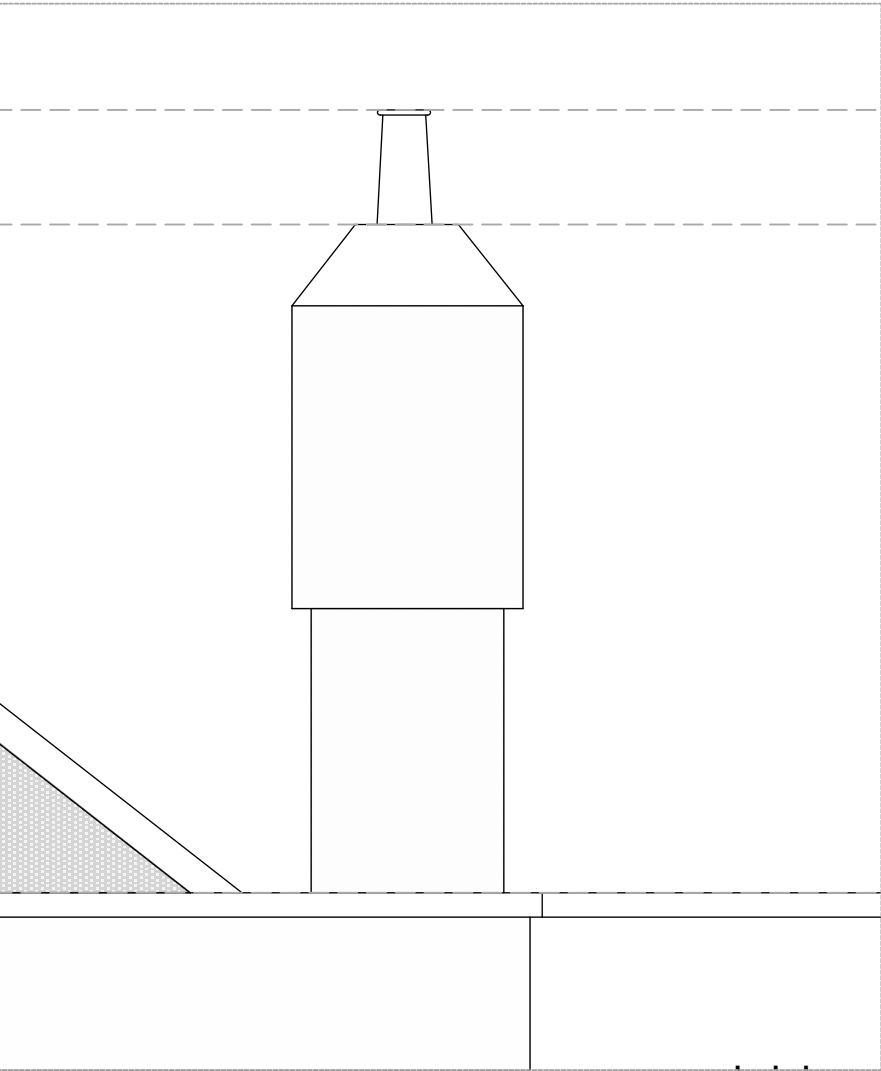

SOUTH WEST ELEVATION - EXISTING 1:25

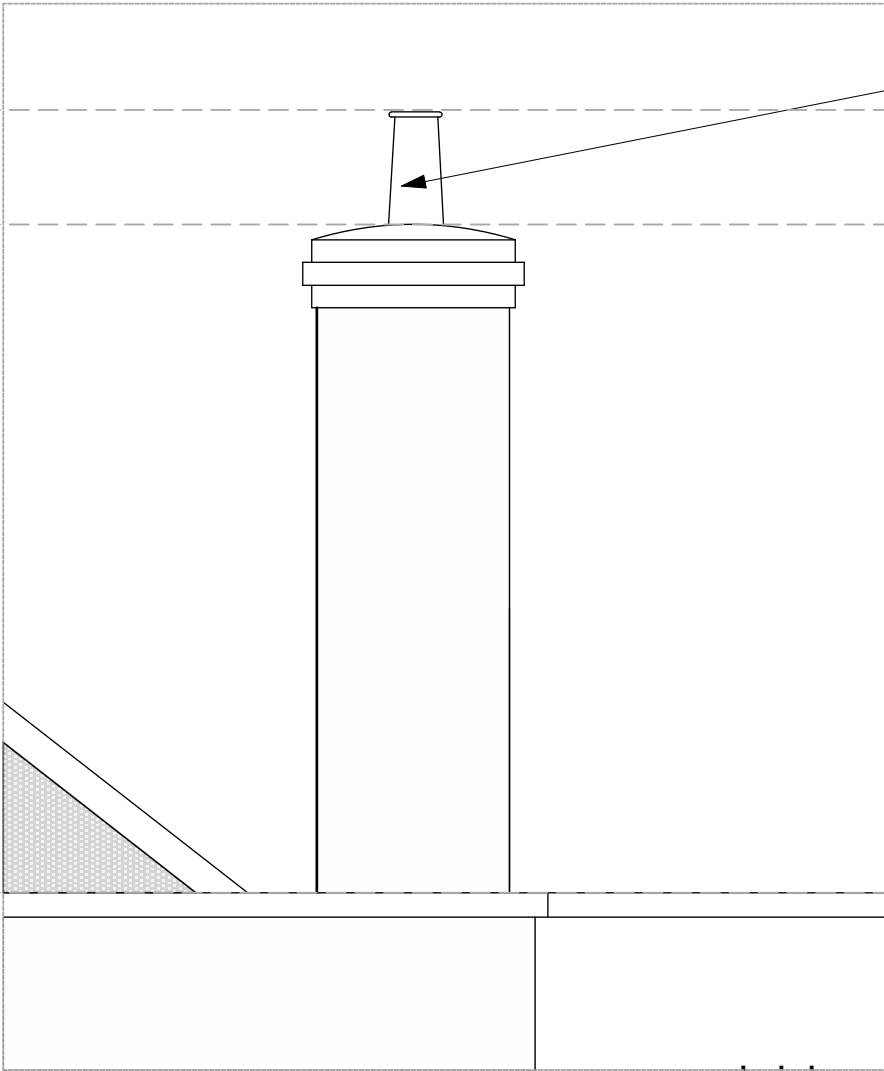

SOUTH WEST ELEVATION - PROPOSED 1:25

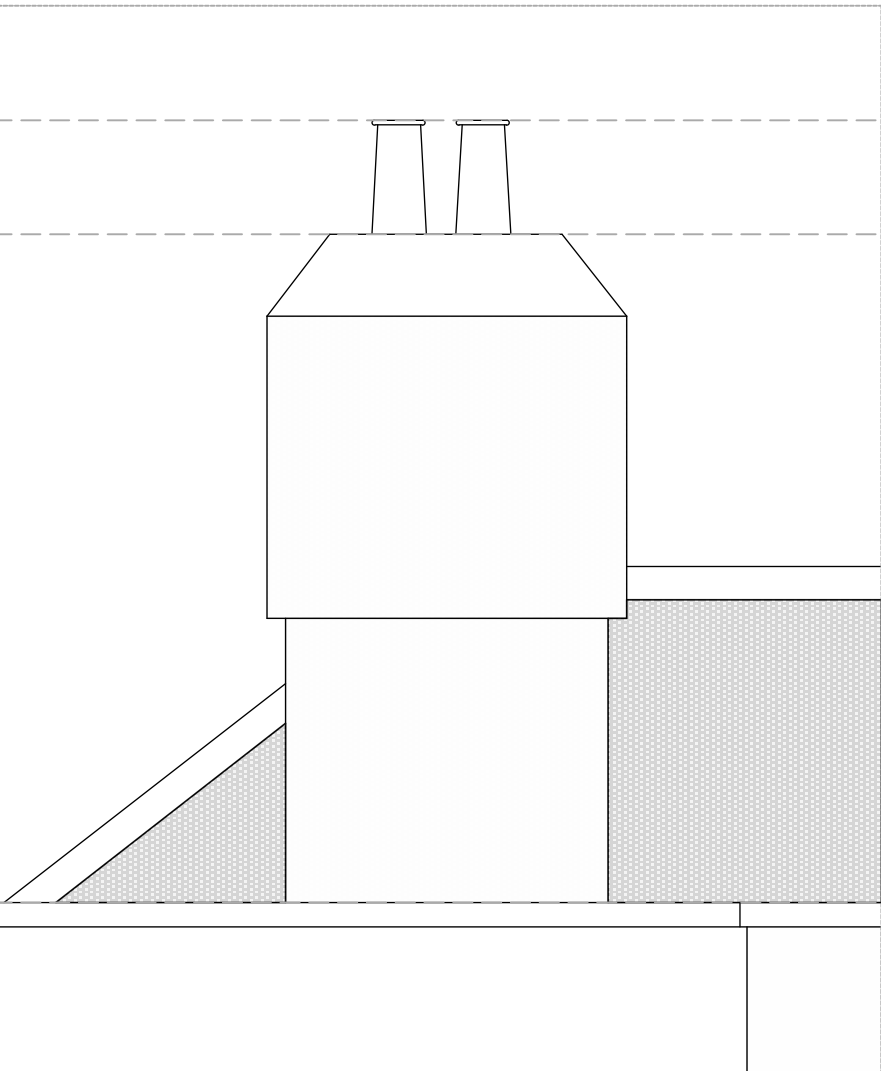

SOUTH EAST ELEVATION - EXISTING 1:25

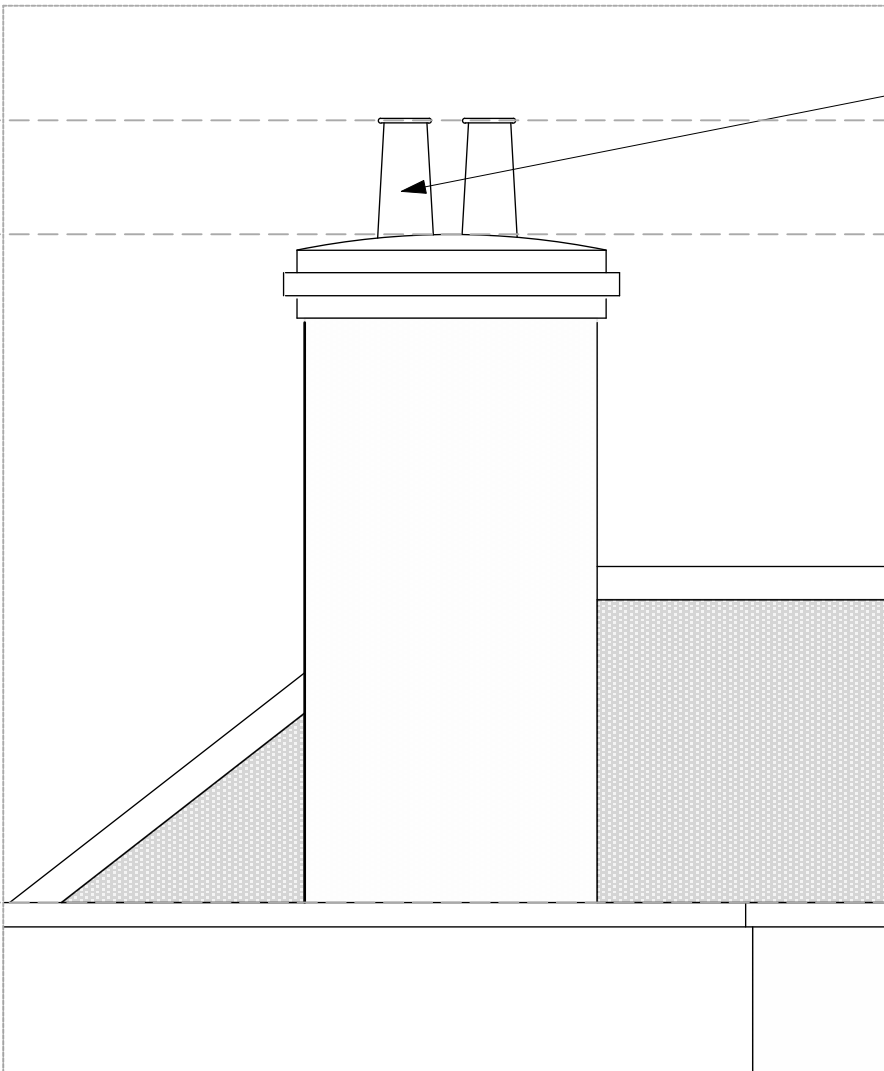

SOUTH EAST ELEVATION - PROPOSED 1:25

CHIMNEY 04

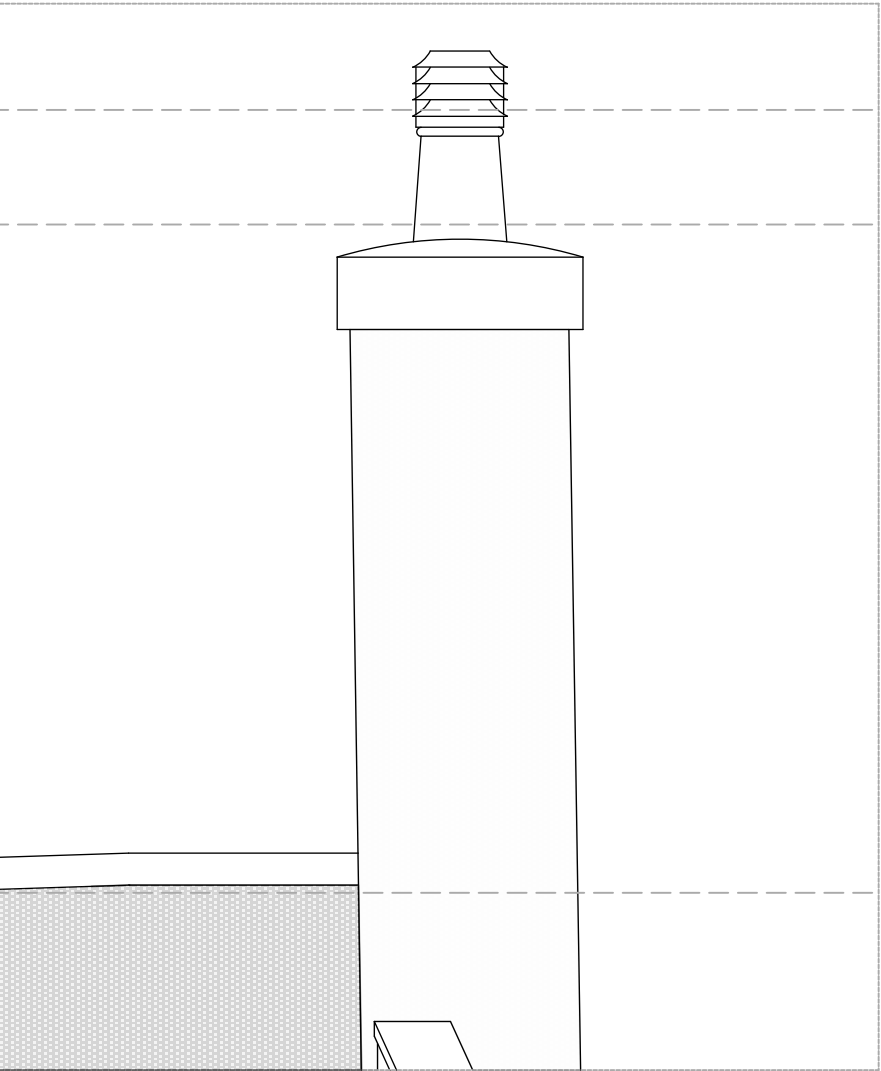

SOUTH WEST ELEVATION - EXISTING 1:25

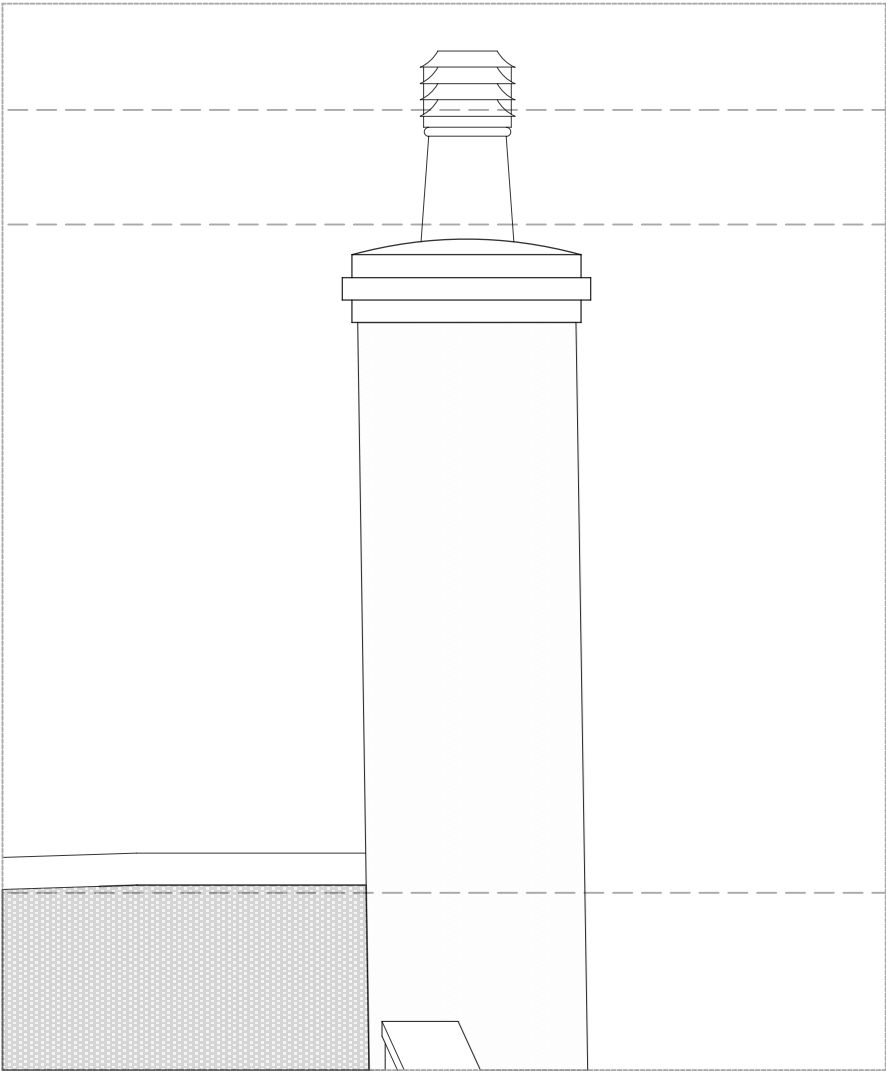

SOUTH WEST ELEVATION - PROPOSED 1:25

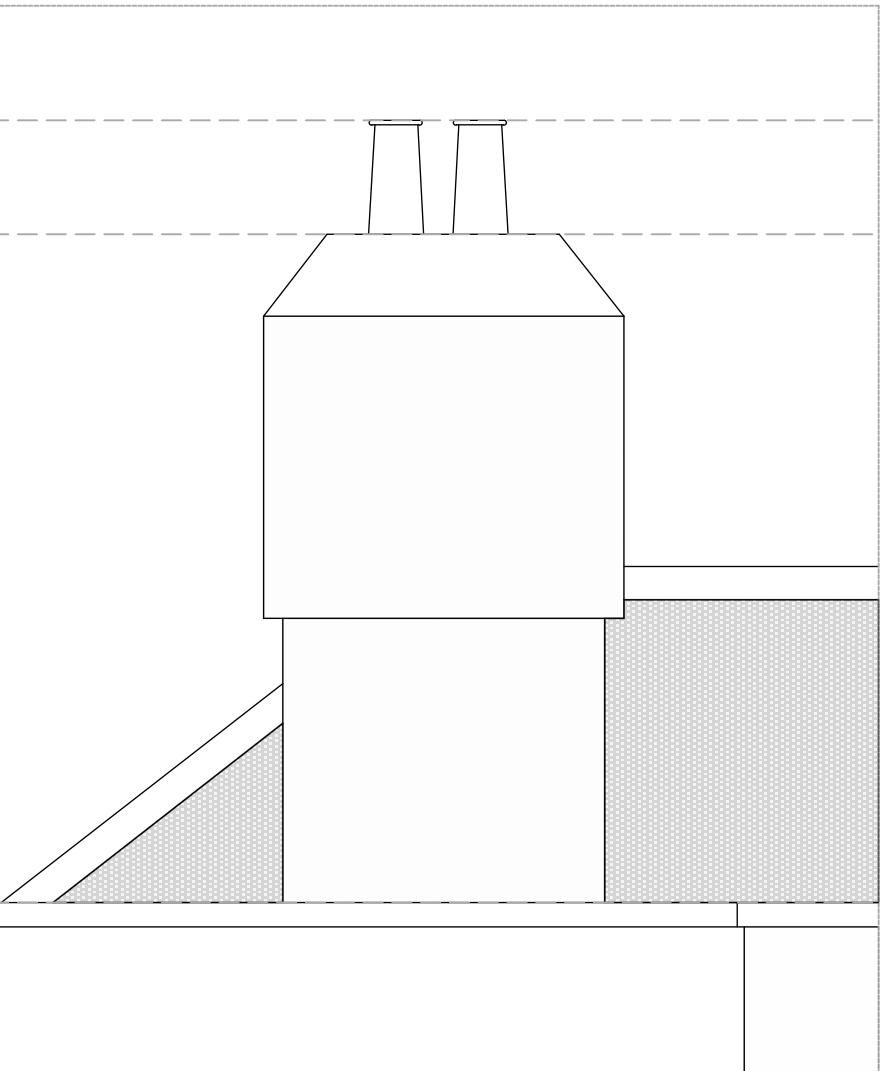

SOUTH EAST ELEVATION - EXISTING 1:25

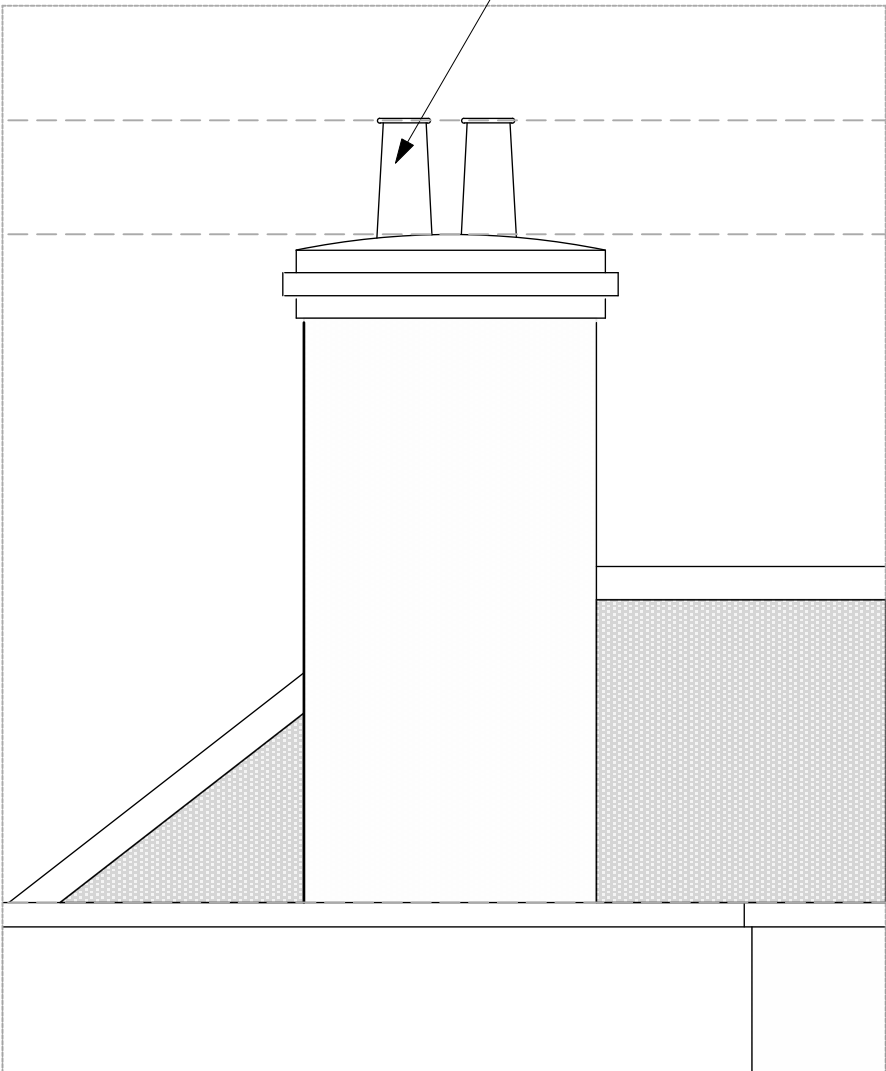

SOUTH EAST ELEVATION - PROPOSED 1:25



Charlton  
Brown  
Architects

Capo di Monte, Windmill Hill  
Chimney Details (2)

1249/SK 07

The Belvedere 2 Back Lane Hampstead London NW3 1HL  
T 020 7794 1234 E office@charltonbrown.com

Scale 1: 25 @ A2  
This drawing is copyright

# CHIMNEY 05

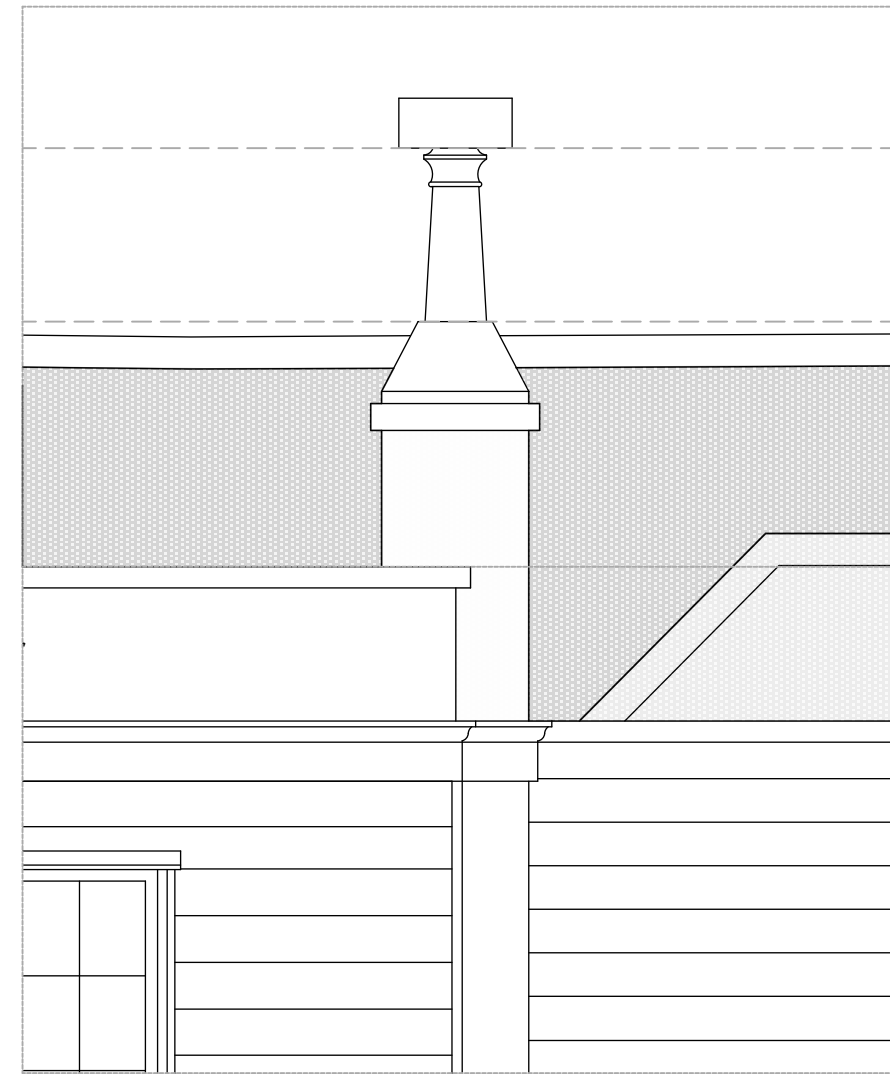

NORTH WEST ELEVATION - EXISTING 1:25

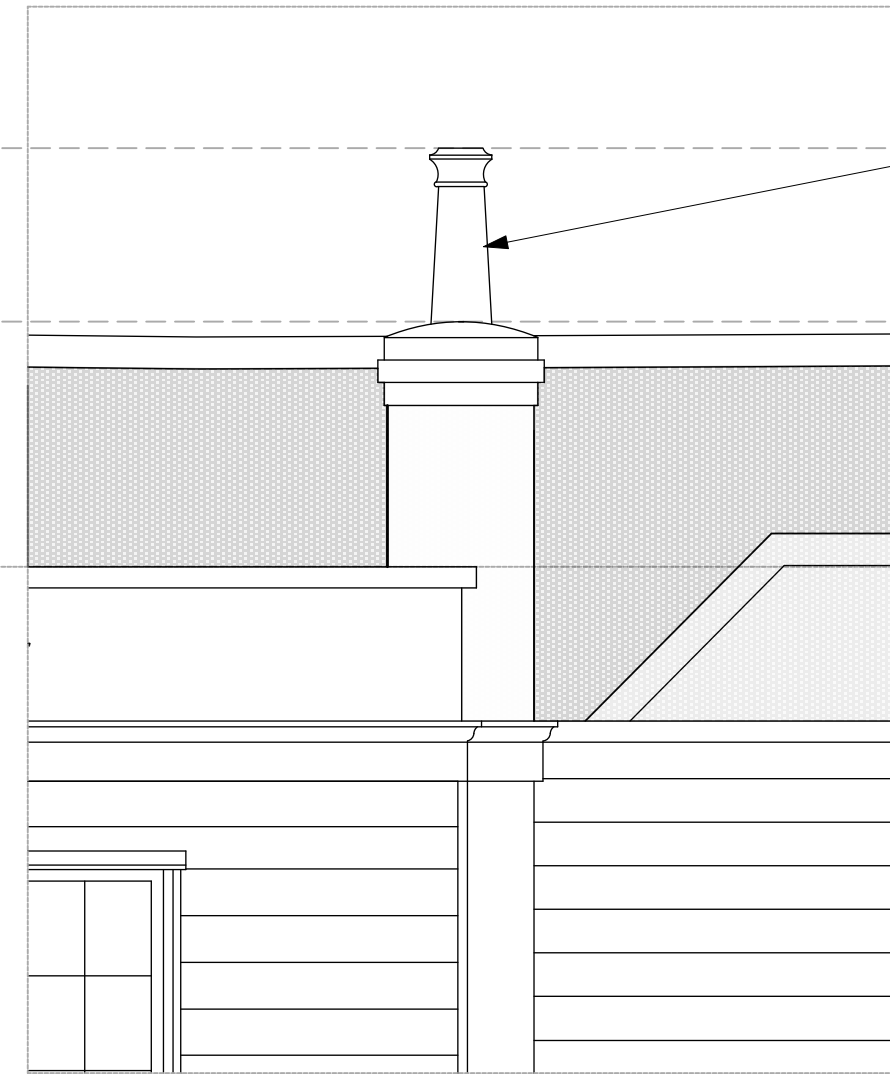

NORTH WEST ELEVATION - PROPOSED 1:25

Retain historic chimney pots

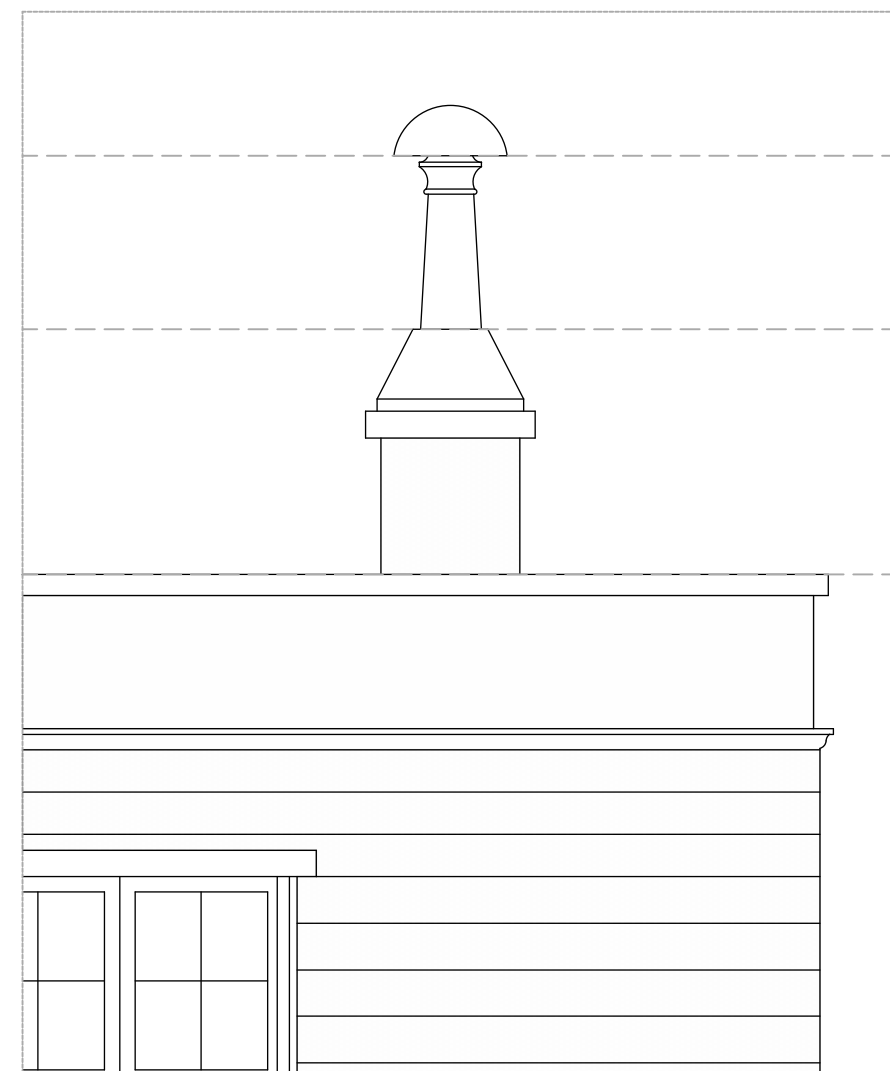

SOUTH WEST ELEVATION - EXISTING 1:25

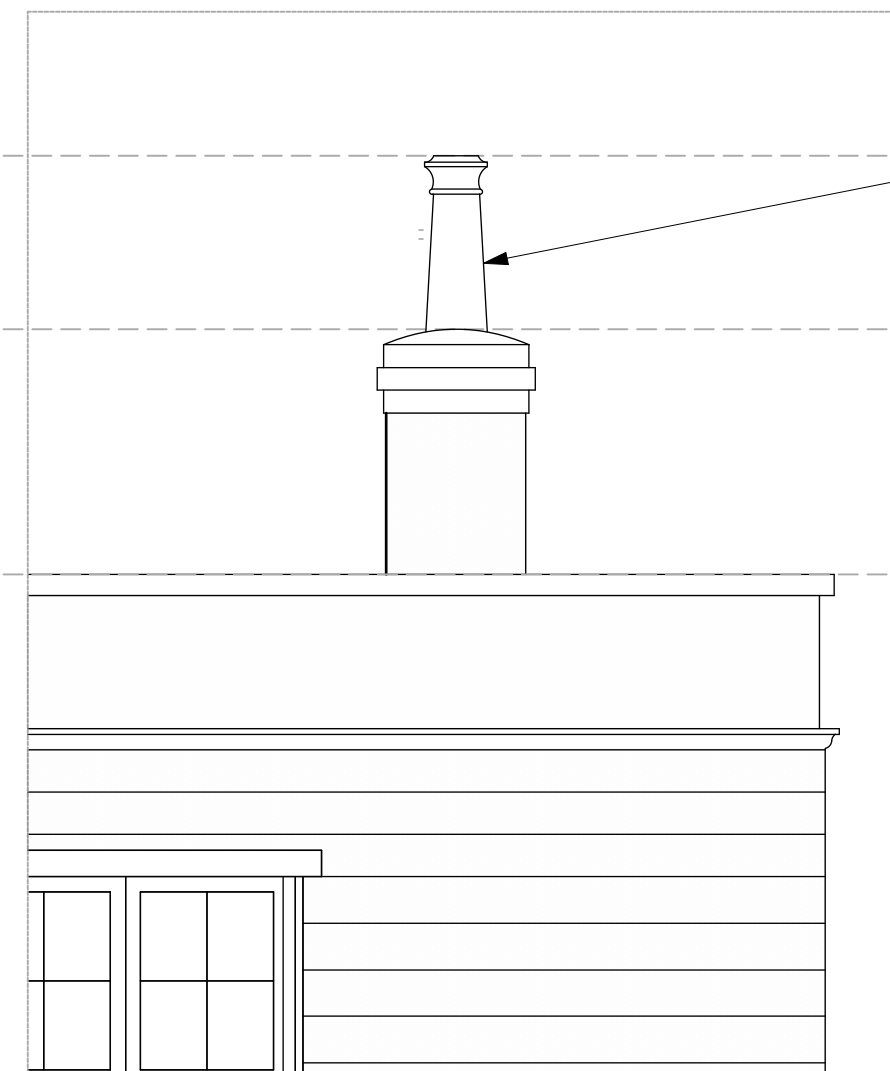

SOUTH WEST ELEVATION - PROPOSED 1:25

Retain historic chimney pots



Charlton  
Brown  
Architects

Capo di Monte, Windmill Hill

Chimney Details (3)

1249/SK 08

The Belvedere 2 Back Lane Hampstead London NW3 1HL  
T 020 7794 1234 E office@charltonbrown.com

Scale 1: 25 @ A2  
This drawing is copyright

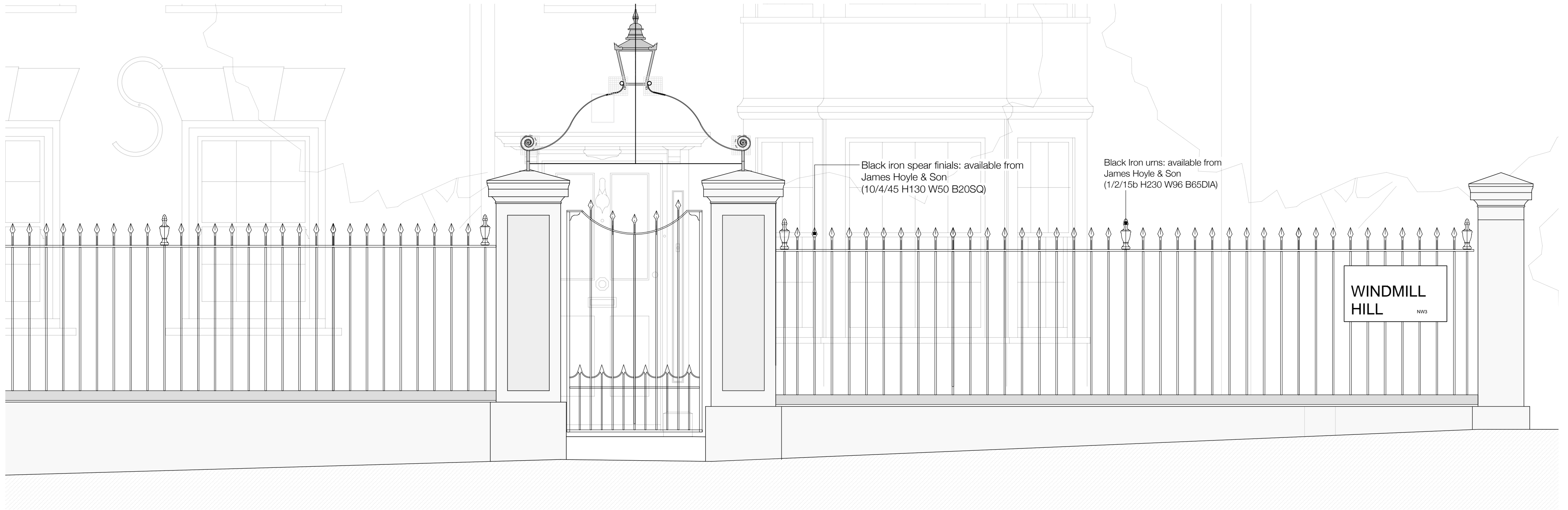

Front Entrance Gate and Railings - Detail 1:20

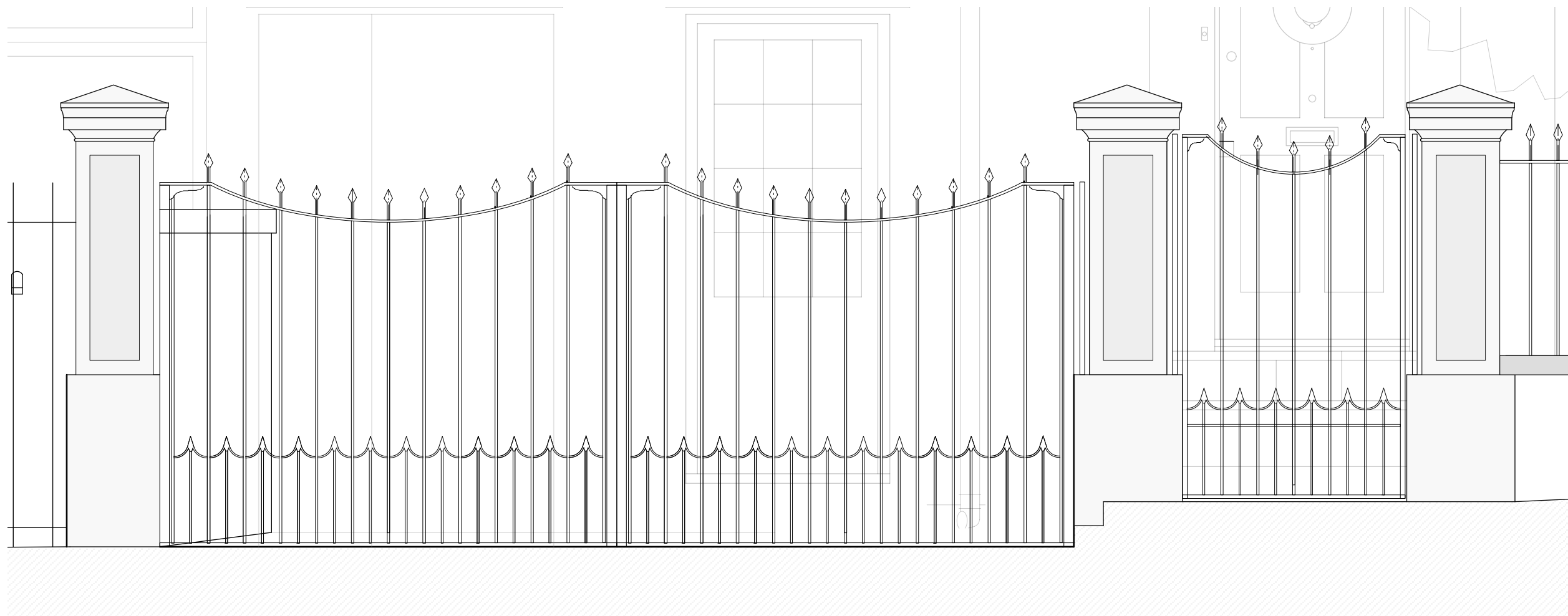

Parking Gate and Secondary Entrance Gate - Detail 1:20



Photograph of existing entrance threshold



Wrought iron bracket : for details from existing historic model within Hampstead village contractor is to seek details from architect prior to commencement of fabrication/rod drawing.

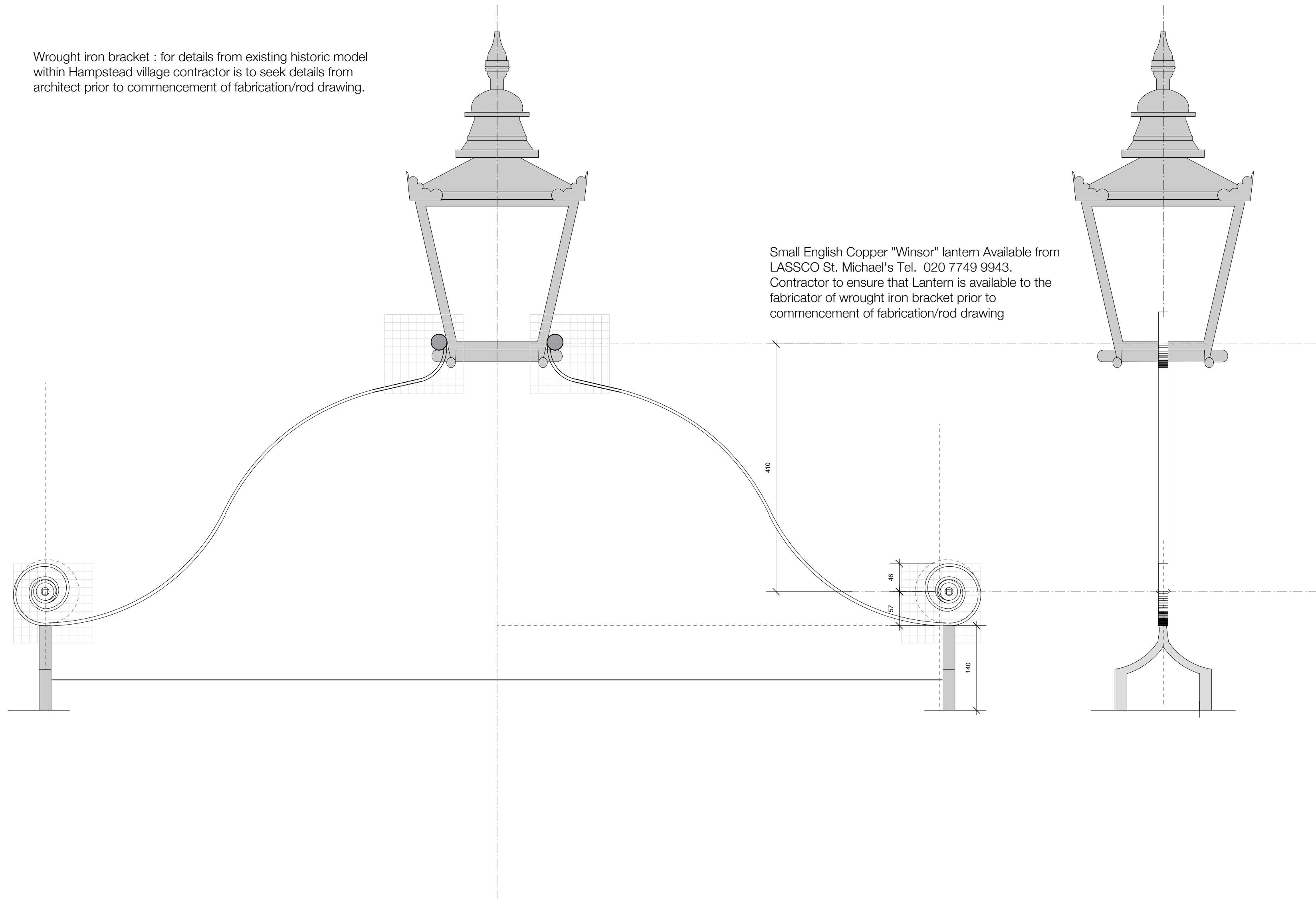

Small English Copper "Winsor" lantern Available from LASSCO St. Michael's Tel. 020 7749 9943. Contractor to ensure that Lantern is available to the fabricator of wrought iron bracket prior to commencement of fabrication/rod drawing

Entrance Gate Lantern and Bracket - Detail 1: 5



Capo di Monte, Windmill Hill  
Entrance Gate Lantern - Detail

1249/SK 10

The Belvedere 2 Back Lane Hampstead London NW3 1HL  
T 020 7794 1234 E office@charltonbrown.com

Scale 1:5 @ A2  
This drawing is copyright





Proposed North East Elevation with reinstated 'S' Plaque 1 : 50 @ A2

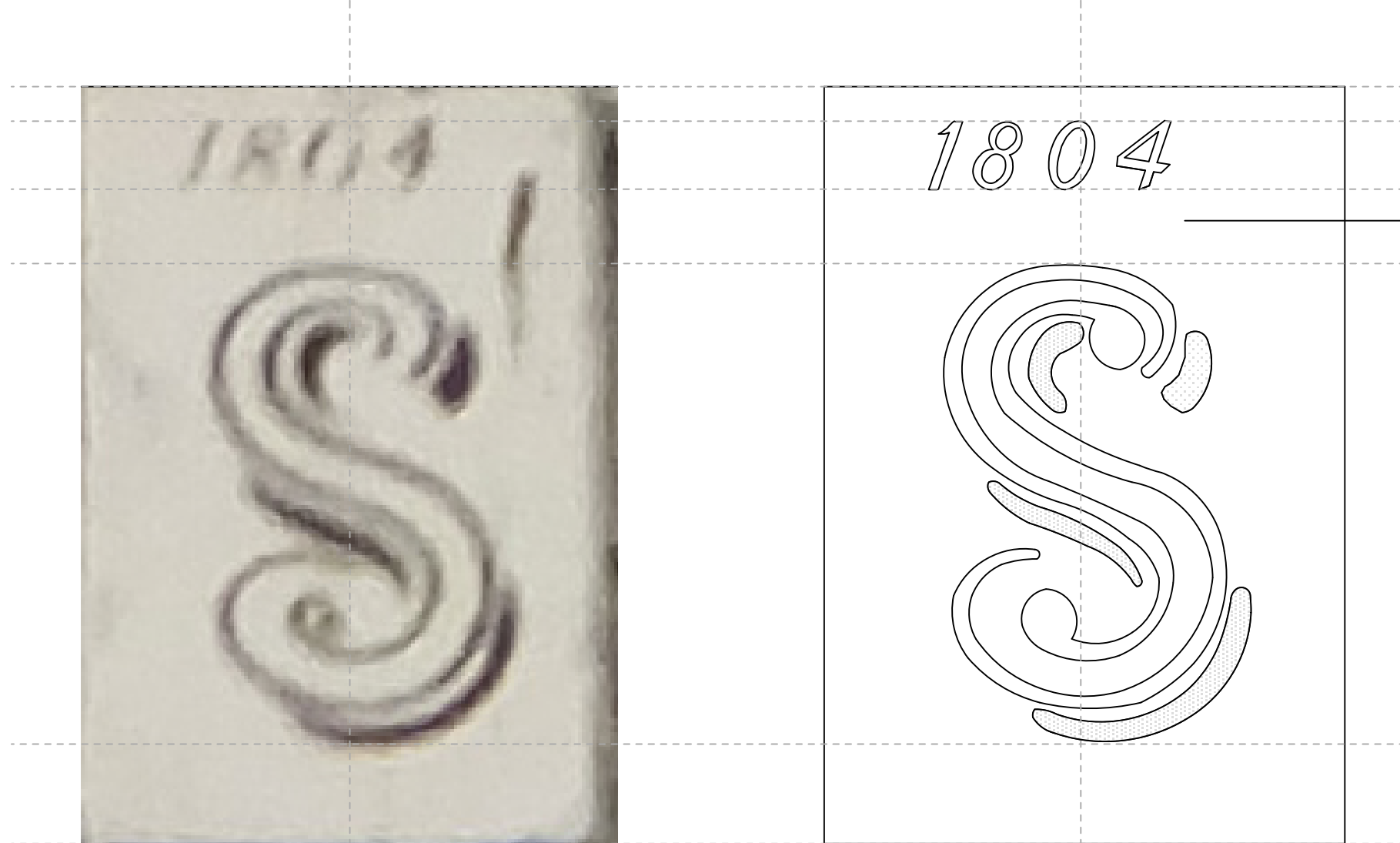

'S' Plaque photograph detail 1 : 2 @ A2

'S' Plaque Detail 1 : 2 @ A2

Hand painted  
ceramic tile



The 'S' Plaque shown above the  
entrance door in a photograph taken  
in 1980



Charlton  
Brown  
Architects

Capo di Monte, Windmill Hill

Entrance door 'S' Plaque - Detail

1249/SK 11

The Belvedere 2 Back Lane Hampstead London NW3 1HL  
T 020 7794 1234 E office@charltonbrown.com

[VARYING SCALES]  
This drawing is copyright

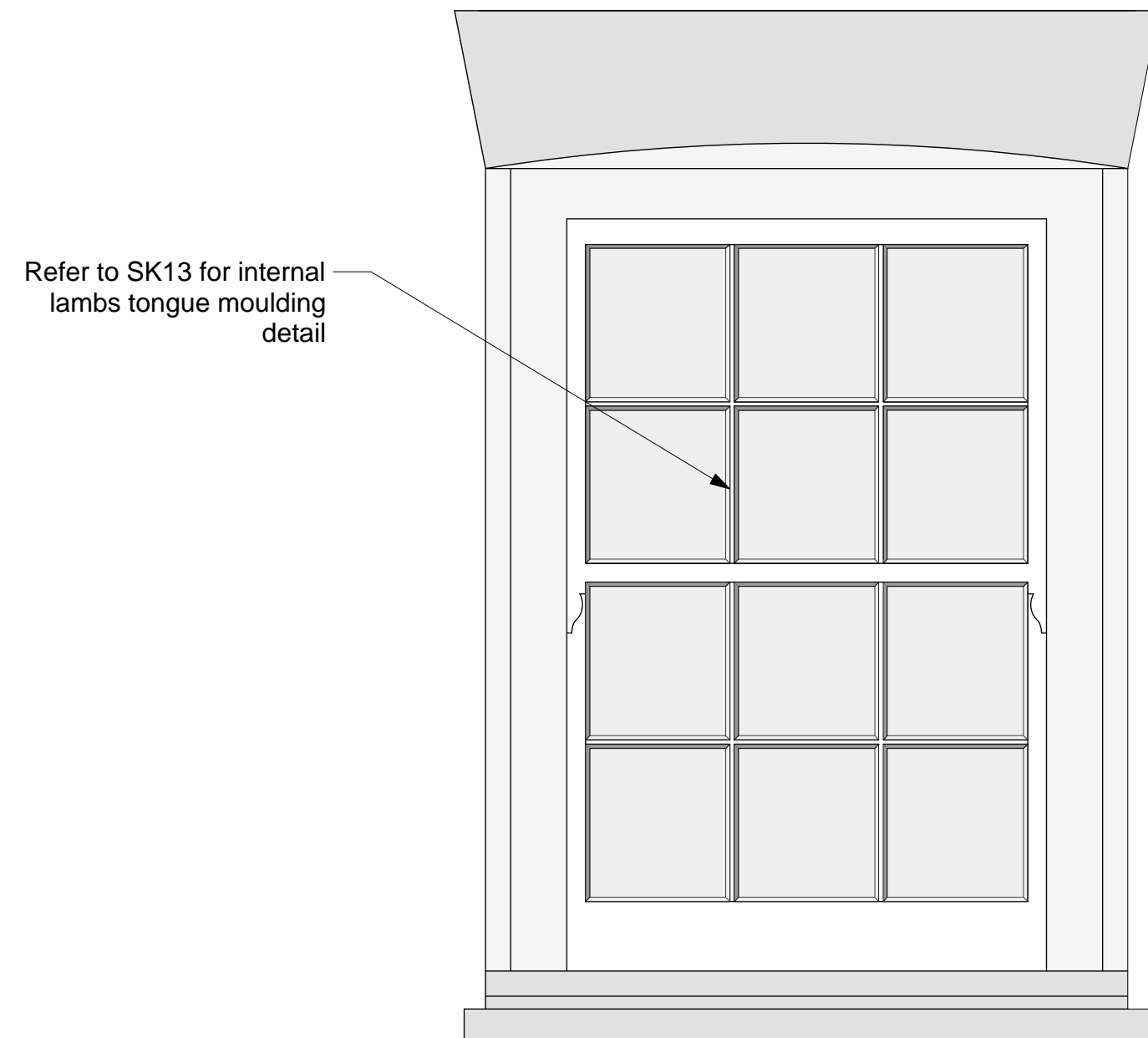

PROPOSED WINDOW 01  
(to proposed hallway or existing garage)

Refer to SK13 for internal  
lambs tongue moulding  
detail

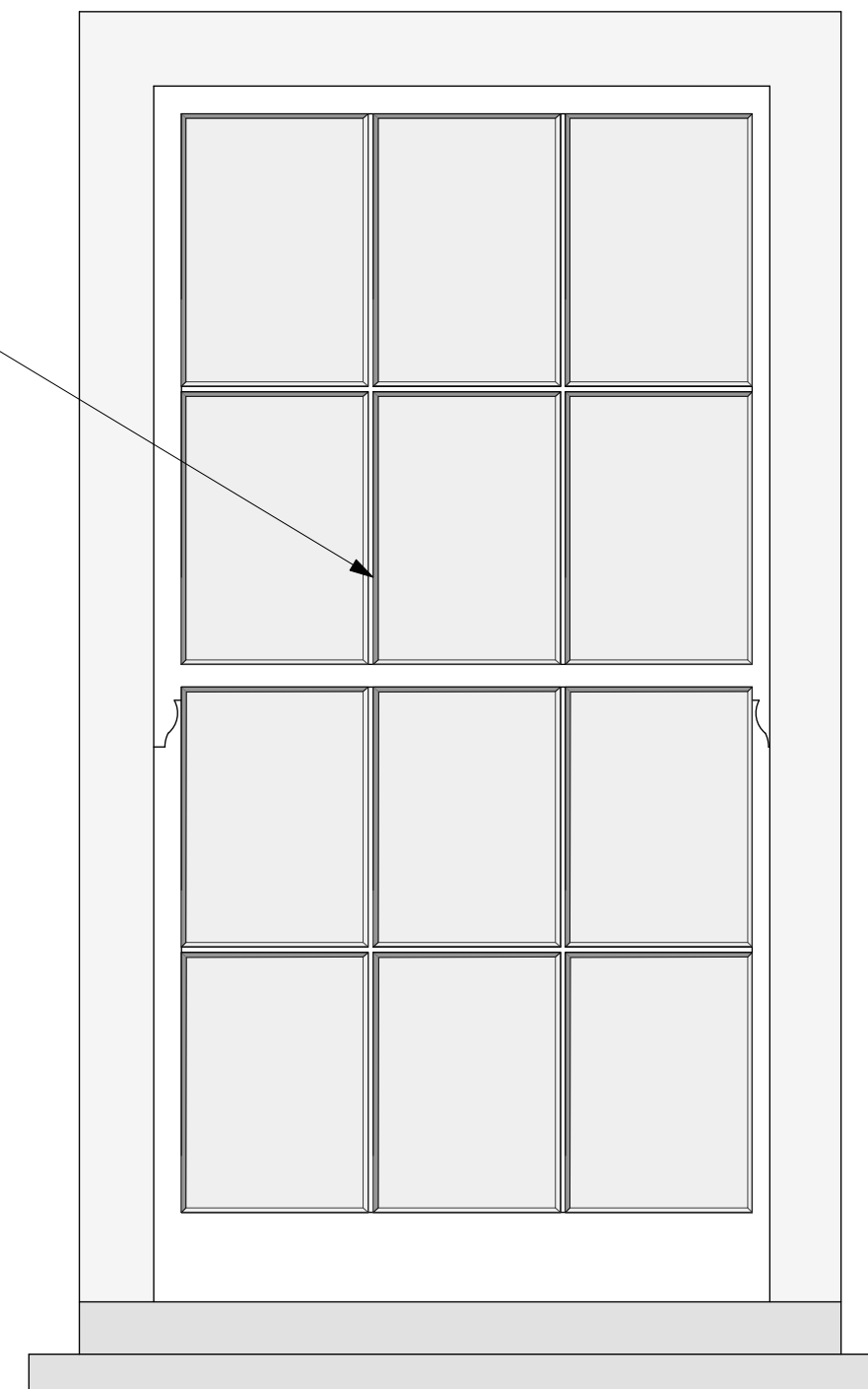

PROPOSED WINDOW 04  
(to first floor landing)

Refer to SK13 for internal  
lambs tongue moulding  
detail

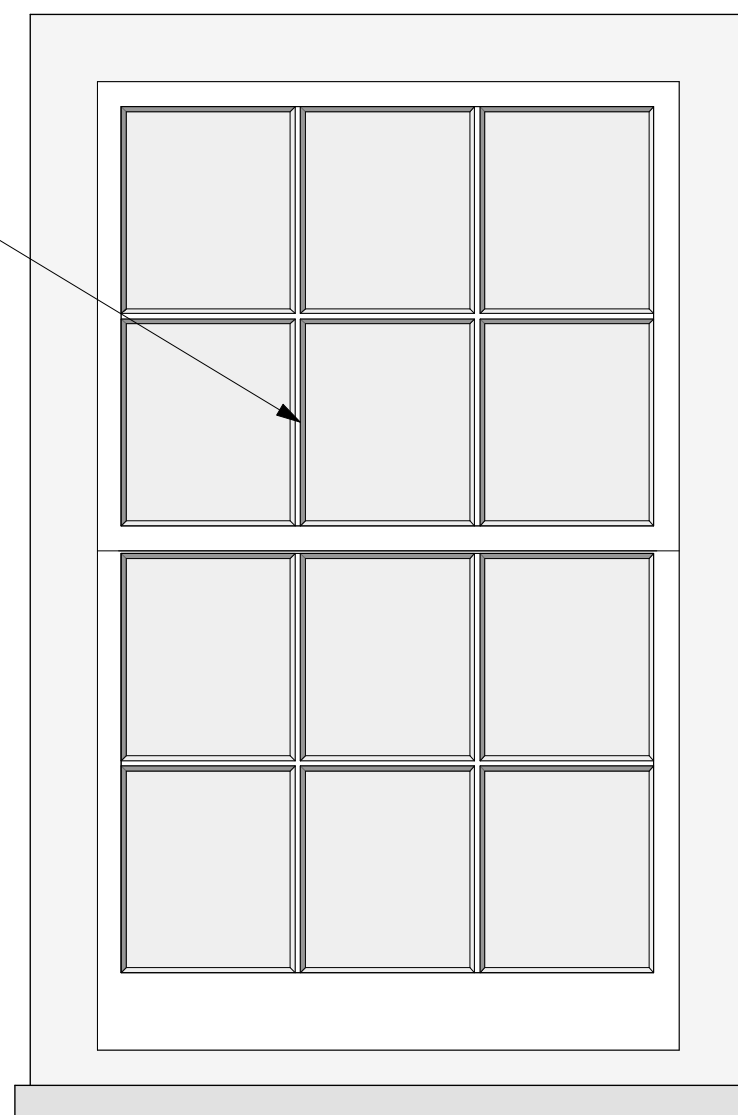

PROPOSED WINDOW 02  
(to proposed snug)

Refer to SK13 for internal  
lambs tongue moulding  
detail

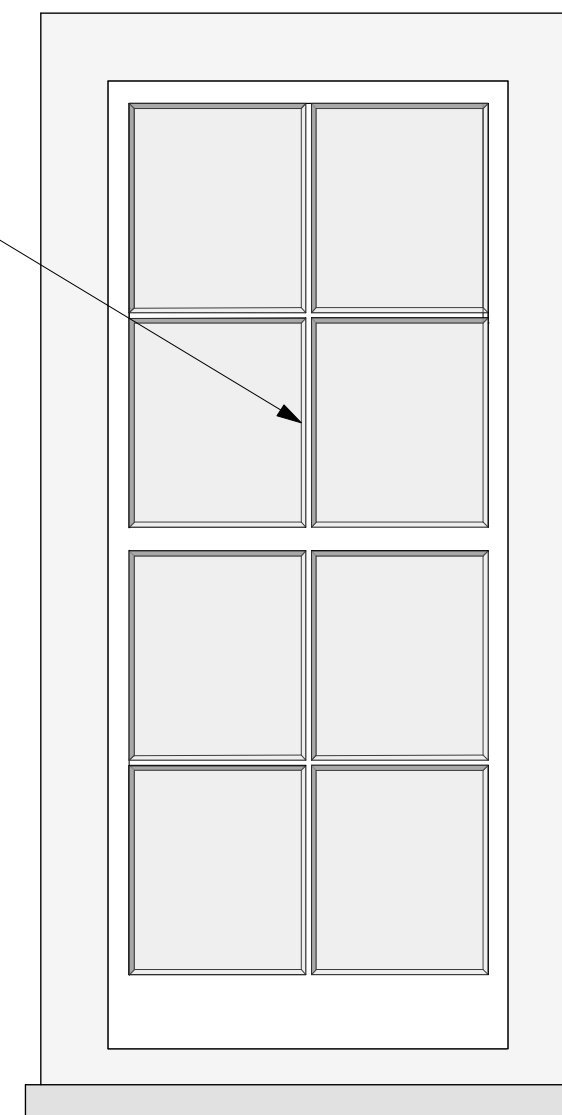

PROPOSED WINDOW 03  
(to proposed stairwell)



Charlton  
Brown  
Architects

Capo di Monte, Windmill Hill  
New Windows - Details

1249/SK 12

The Belvedere 2 Back Lane Hampstead London NW3 1HL  
T 020 7794 1234 E office@charltonbrown.com

Scale 1: 10 @ A2  
This drawing is copyright



Thin double glazed glass panes

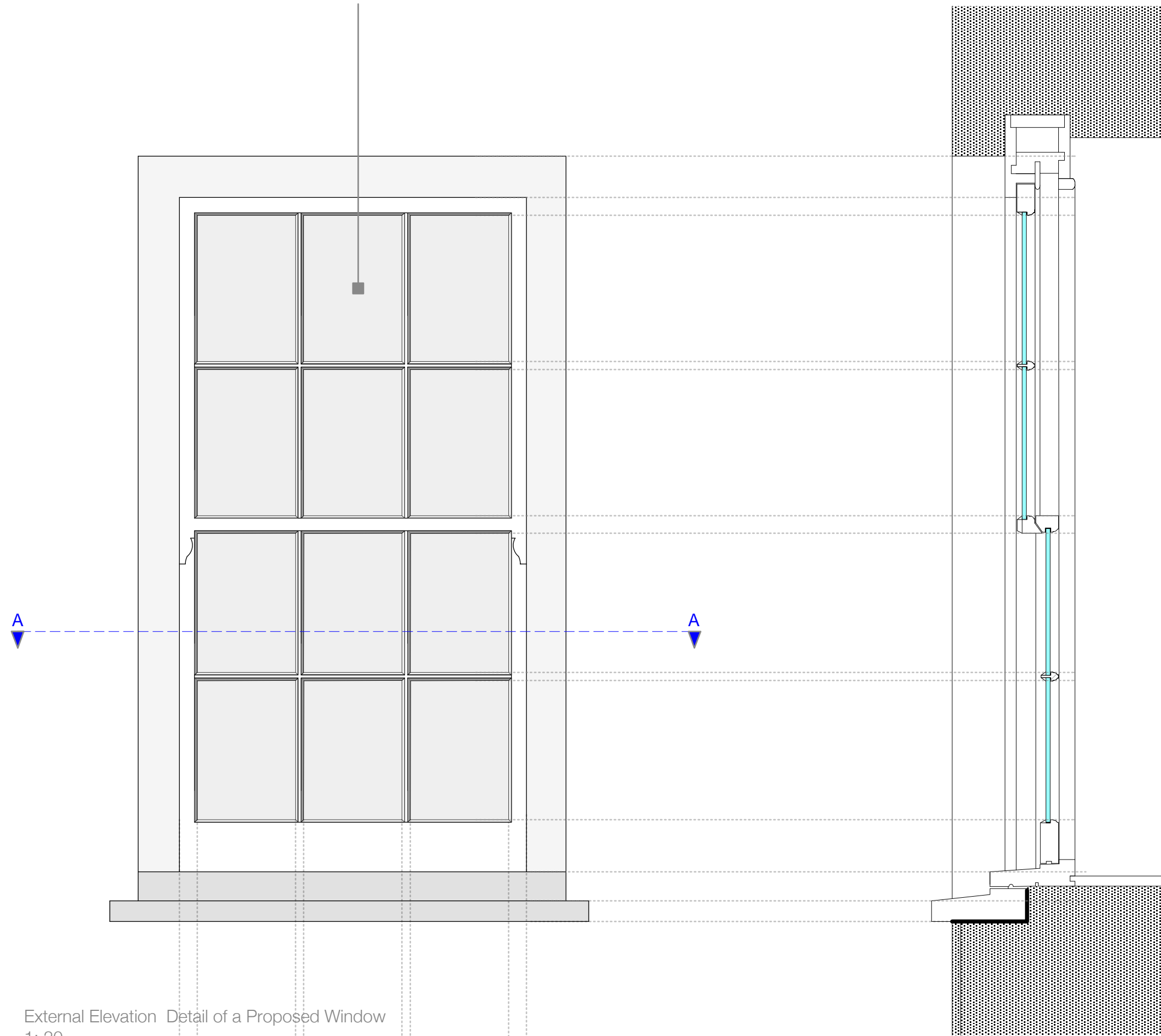

External Elevation Detail of a Proposed Window  
1: 20

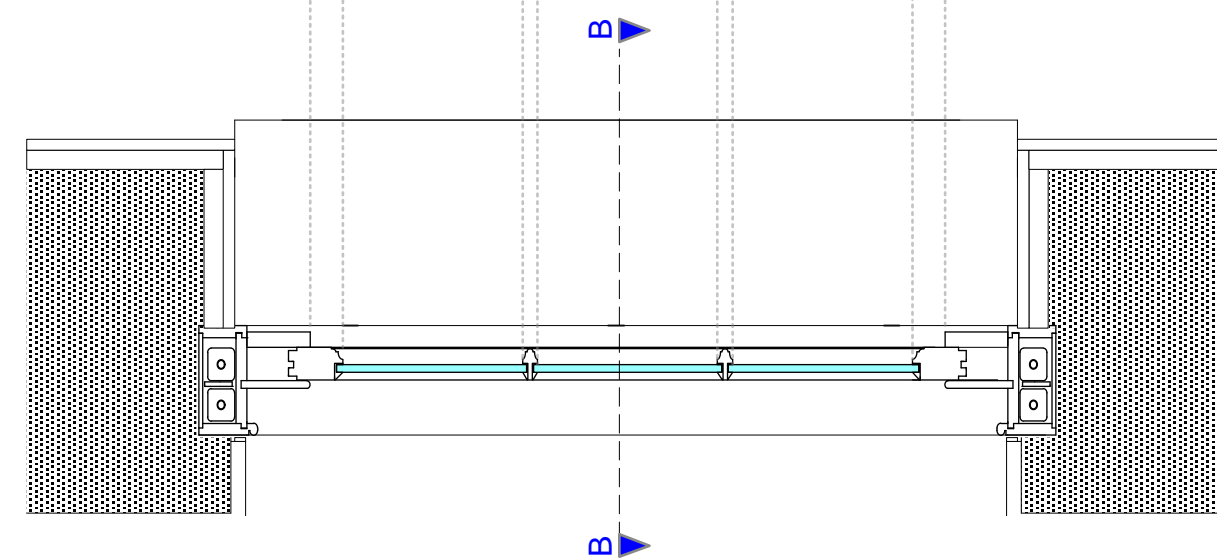

Plan Detail A-A of a Proposed Window  
1: 20

Detail Section B-B through a Proposed Window  
1: 20

Internal Lambs Tongue Moulding

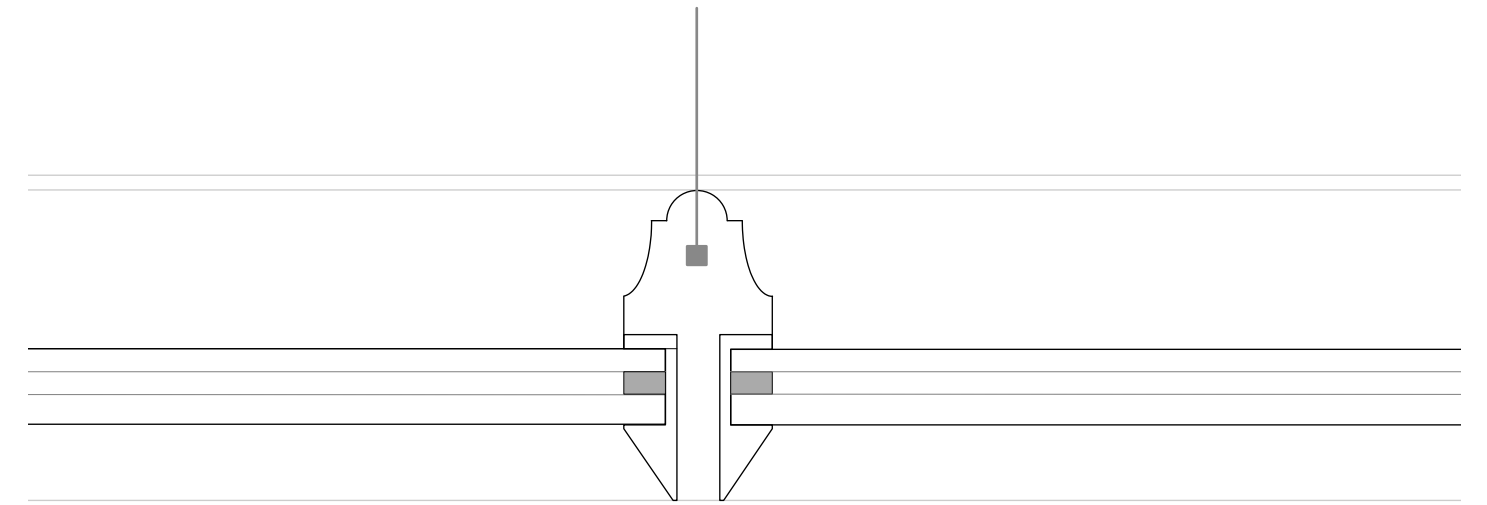

Detail of Histoglass 'thin double glazing' & Lambs Tongue Moulding  
1: 1



Capo di Monte, Windmill Hill  
New Windows - Details

1249/SK 13

The Belvedere 2 Back Lane Hampstead London NW3 1HL  
T 020 7794 1234 E office@charltonbrown.com

Scale 1: 10 @ A2  
This drawing is copyright

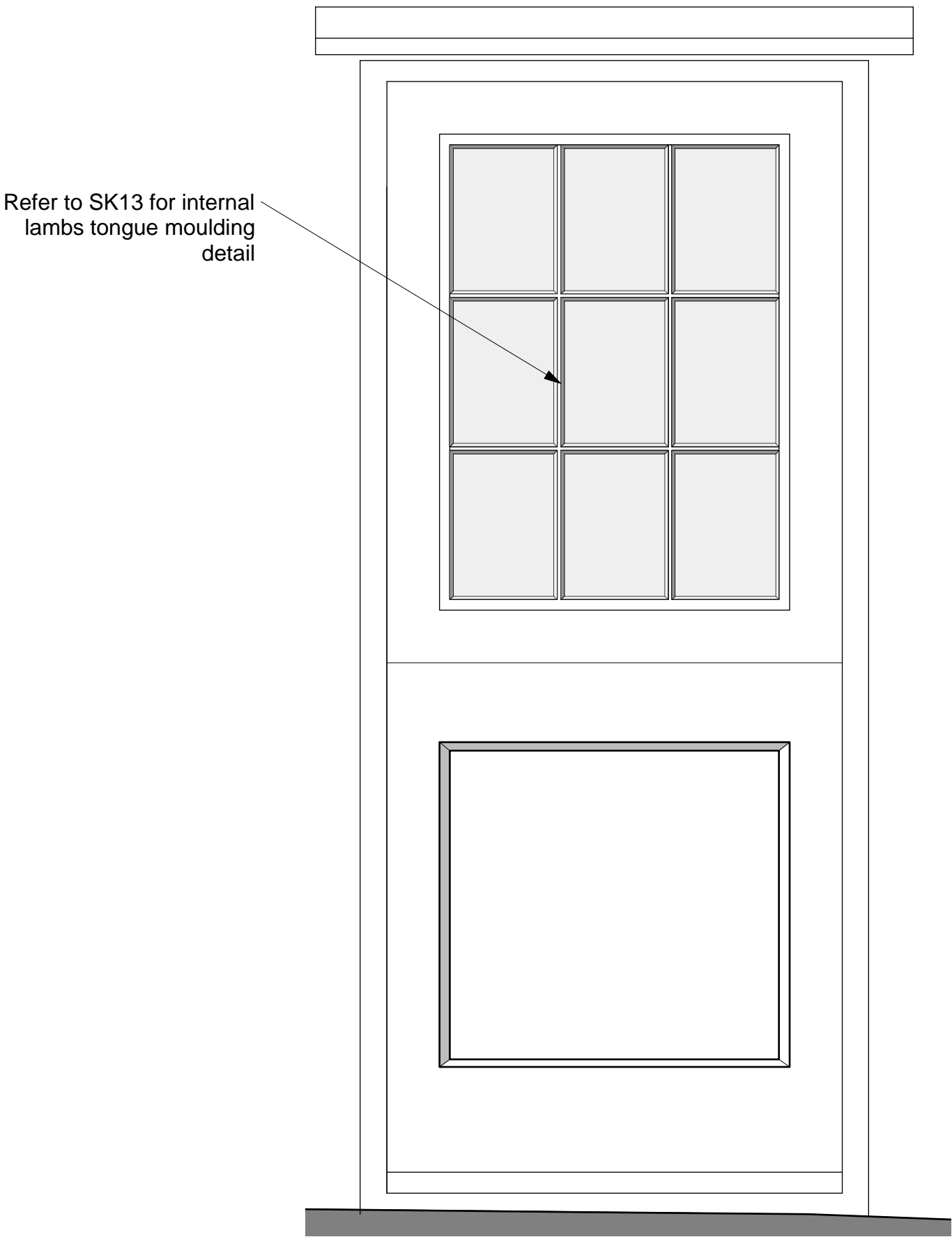

PROPOSED DOOR 01  
(stable door to proposed snug)

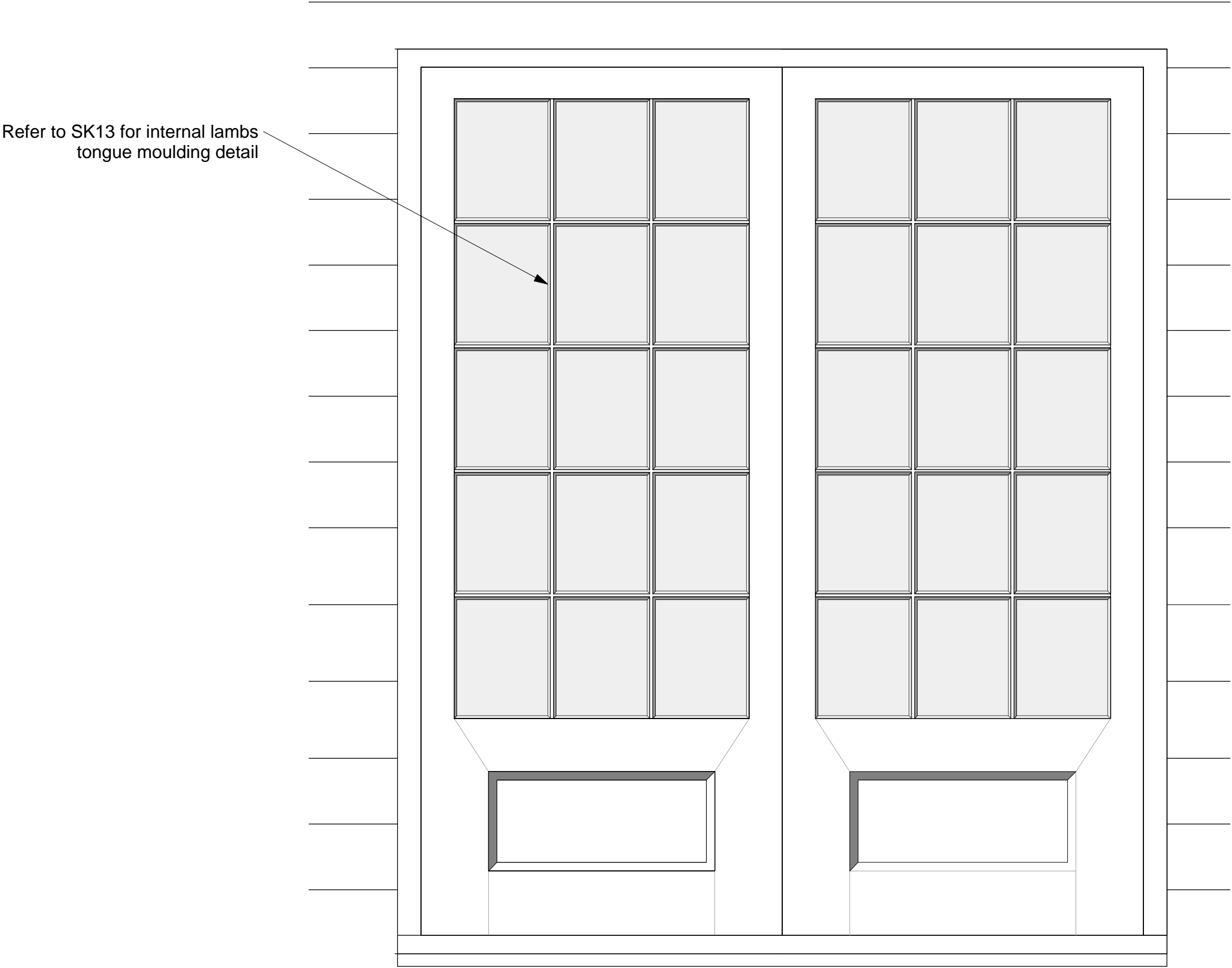

PROPOSED DOOR 02  
(to replace modern sliding doors in existing library and proposed snug)

Refer to SK13 for internal  
lambs tongue moulding  
detail

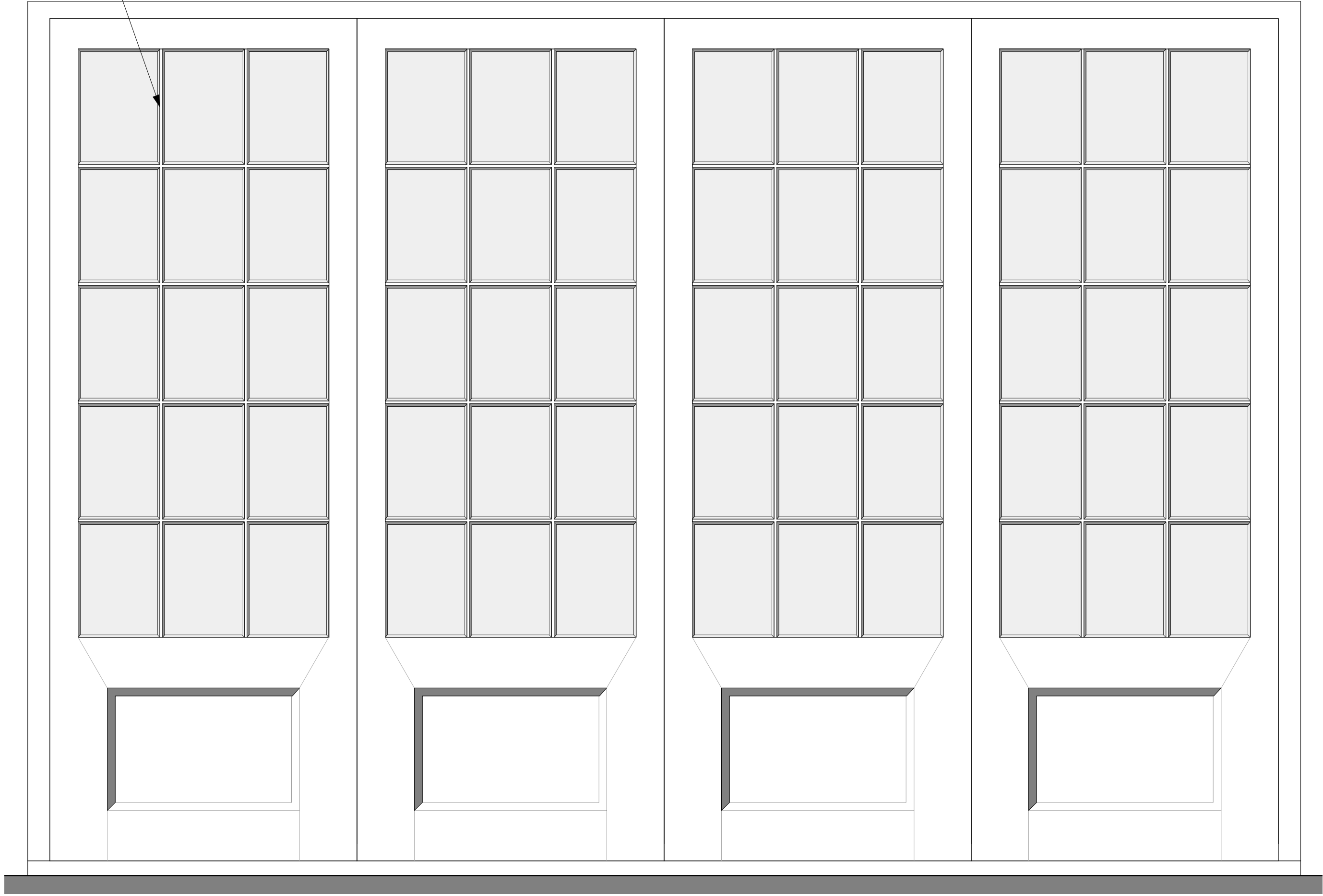

PROPOSED DOOR 03  
(to existing conservatory/studio and proposed kitchen)

Refer to SK13 for internal  
lambs tongue moulding  
detail

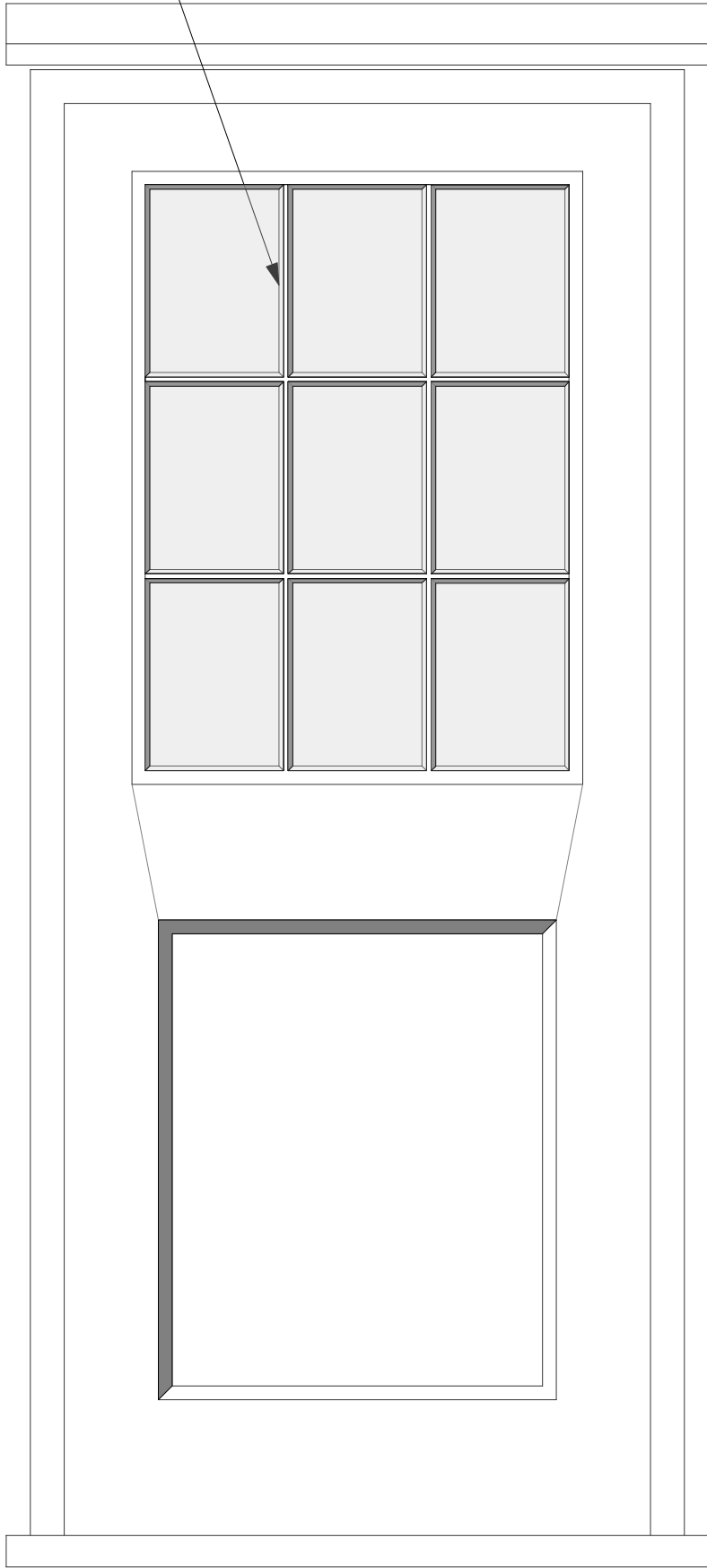

PROPOSED DOOR 04  
(to existing garage and proposed hallway)



Charlton  
Brown  
Architects

Capo di Monte, Windmill Hill  
New Windows - Details

1249/SK 15