

**B1131 MESH REINFORCEMENT NOTE**  
 WHERE B1131 MESH IS SPECIFIED THE 12mm BARS SHALL BE VERTICAL AND ADDITIONAL H8 INTERMEDIATE HORIZONTAL BARS SHALL BE PROVIDED AT 200mm CENTRES, TIED TO MESH

THE LEVELS INDICATED ON THE SECTIONS ARE FOR REFERENCE ONLY. ALL DIMENSIONS SHOULD BE CHECKED ON SITE PRIOR TO CONSTRUCTION.

**REINFORCEMENT NOTE**  
 WALL AND FOUNDATION REINFORCEMENT SHALL BE CONTINUOUS. IF LOOSE BARS ARE USED TO PROVIDE CONTINUITY THE AREA OF THE LOOSE BARS SHALL NOT BE LESS THAN THE AREA OF THE BARS SPECIFIED. LAPS SHALL NOT BE LESS THAN 45 TIMES THE LESSER BAR DIAMETER.

**FOR FOUNDATION DETAIL TYPES A-D REFER TO MMP DESIGN DRAWING No. 4402/02.**

**FOR FOUNDATION LAYOUT REFER TO MMP DESIGN DRAWING No. 4402/02.**

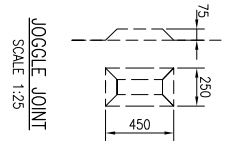

- UNDERPINNING NOTES**
- ALL REINFORCED CONCRETE CAST ON THE GROUND SHALL BE PLACED ON A 50mm CONCRETE BED IN A MINIMUM 1:8 MIX UNLESS OTHERWISE NOTED.
  - FOUNDATIONS HAVE BEEN DESIGNED TO IMPOSE A NET BEARING PRESSURE OF 100kN/m<sup>2</sup> ONTO A COMPRESSIVE SOIL AT THE DEPTHS SHOWN. THE BEARING STRATA SHALL BE APPROVED BY THE LOCAL AUTHORITY'S BUILDING INSPECTOR BEFORE LAYING BLINDING OR CASTING FOUNDATIONS. ANY ADDITIONAL EXCAVATION SHALL BE REPLACED WITH A NOMINAL 1:8 MIX CONCRETE BUT IN THE EVENT OF EXTENSIVE ADDITIONAL EXCAVATION BEING REQUIRED, THE ENGINEER MUST BE INFORMED IMMEDIATELY AND FRESH INSTRUCTIONS OBTAINED.
  - CONCRETE MIX FOR FOUNDATIONS SHALL BE A 3:5N MIX WITH A MINIMUM 380kg OF SULPHATE RESISTING CEMENT PER CUBIC METRE AND A MAXIMUM WATER/CEMENT RATIO OF 0.49. CONCRETE SHALL BE LEFT FOR AT LEAST 48 HOURS BEFORE DRY PACKING.
  - CONCRETE COVER TO THE REINFORCEMENT SHALL BE AS DETAILED ON THE DRAWINGS BUT NEVER LESS THAN 35mm.
  - THE MINIMUM DEPTH OF THE UNDERPINNING (MEASURED FROM THE UNDERSIDE OF THE EXISTING FOOTING TO THE UNDERSIDE OF THE NEW) SHALL BE 500mm AND THE UNDERSIDE IS TO BE DUG TO A STRATA CAPABLE OF SUSTAINING A PERMISSIBLE NET GROUND PRESSURE OF 100kN/m<sup>2</sup>.
  - THE UNDERSIDE OF THE EXISTING WALL OR FOUNDATION SHALL BE TRIMMED AND CLEANED OF ALL MUD AND DEBRIS BEFORE DRY PACKING. THE DRY PACK SHALL BE A 1:3 MIX AND WELL RAMMED IN HORIZONTAL LAYERS NOT EXCEEDING 75mm THICK. DRY PACKING SHALL BE LEFT AT LEAST 24 HOURS BEFORE WORKS ARE COMMENCED ON ADJACENT UNDERPINS.
  - THE CENTRAL AREA OF EXCAVATION SHALL NOT TO BE CARRIED OUT UNTIL THE PERIMETER UNDERPINNING HAS BEEN COMPLETED.
  - BACKFILLING BEHIND LIGHTWELL RETAINING WALLS IF REQUIRED SHALL BE A 1:20 MIX USING SULPHATE RESISTING CEMENT.
  - ALL NEW STRUCTURAL TIMBER SHALL BE GRADE S24 (OR C24) TO BS. 4978 UNLESS OTHERWISE NOTED AND SHALL BE TREATED WITH AN APPROVED WOOD PRESERVATIVE, INCLUDING CUT ENDS AND NOTCHES.
  - ALL STRUCTURAL STEELWORK SHALL BE MILD STEEL AND PAINTED WITH 1 COAT OF RED OXIDE AT THE FABRICATION WORKS AND 1 COAT ON SITE AFTER ERECTION. EACH COAT WITH A DRY FILM THICKNESS OF NOT LESS THAN 50 MICRONS. STEELWORK TO BE ENCASED IN CONCRETE SHALL BE UNPAINTED.
  - ALL STEELWORK CONNECTION DESIGNS AND FABRICATION DETAILS SHALL BE PREPARED BY THE APPOINTED SPECIALIST STEELWORK CONTRACTOR UNLESS OTHERWISE NOTED.
  - THE CONCRETE MIX FOR PROPOSES SHALL BE A 1:4 MIX.
  - BRICKWORK SHALL BE CONSTRUCTED USING BRICKS WITH A MINIMUM CRUSHING STRENGTH OF 27.5N/mm<sup>2</sup> AND BLOCKWORK SHALL BE CONSTRUCTED USING BLOCKS WITH A MINIMUM CRUSHING STRENGTH OF 28N/mm<sup>2</sup> UNLESS OTHERWISE NOTED. ALL MASONRY SHALL BE Laid IN CLASS (iii) MORTAR.

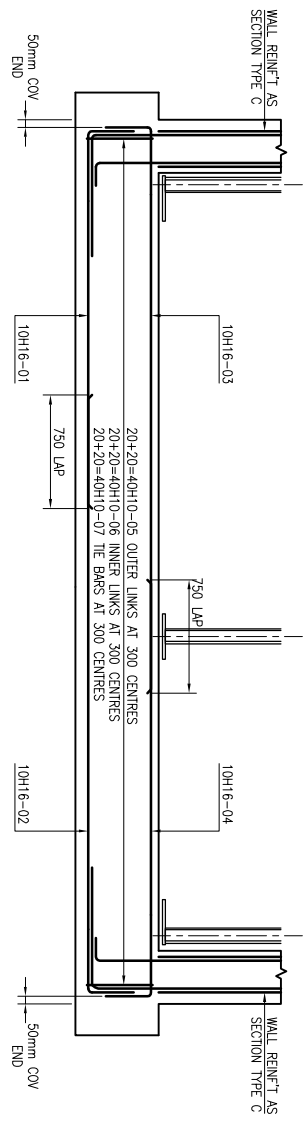

COMBINED BASE TYPE X  
SCALE 1:25

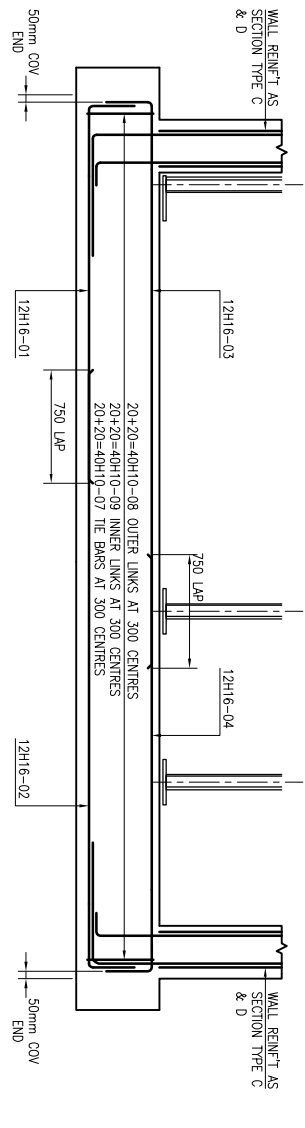

COMBINED BASE TYPE Y  
SCALE 1:25

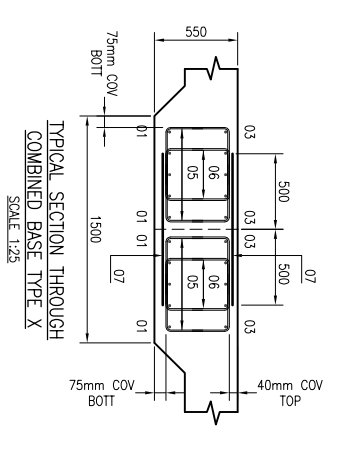

TYPICAL SECTION THROUGH COMBINED BASE TYPE X  
SCALE 1:25

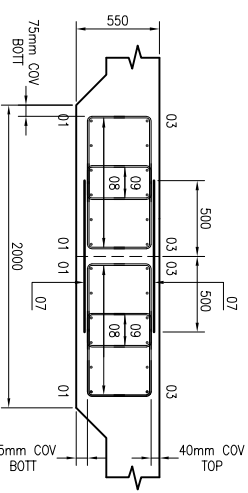

TYPICAL SECTION THROUGH COMBINED BASE TYPE Y  
SCALE 1:25

**BAR REINFORCEMENT SCHEDULE**

Bar No.	Type and Size	No. of Members (each side)	Total No. of Bars	Length of each bar (mm)	Shape Code	#	g <sub>r</sub>	c <sub>r</sub>	g <sub>p</sub>	c <sub>p</sub>	E/P#
05	H10	1	40	2300	51	625					
06	H10	1	40	1675	51	300					
08	H10	1	40	2775	51	875					
09	H10	1	40	1450	51	200					

**NOTES**

- THIS DRAWING REMAINS THE COPYRIGHT OF MMP DESIGN AND IS NOT TO BE COPIED, ALTERED OR CHANGED WITHOUT PERMISSION, OTHERWISE NOTED.
- ALL DIMENSIONS ARE IN MILLIMETRES UNLESS OTHERWISE NOTED.
- DO NOT SCALE OFF THIS DRAWING.
- ALL TEMPORARY WORKS SHALL BE THE RESPONSIBILITY OF THE MAIN CONTRACTOR BUT SHOULD ADVISE BE GIVEN BY THE ENGINEER. NO RESPONSIBILITY WILL BE ACCEPTED UNLESS THE ADVISE IS CONFIRMED IN WRITING BY THE CONTRACTOR TO THE WORKS BEING CARRIED OUT.
- THE CONTRACTOR SHALL BE RESPONSIBLE FOR THE STABILITY OF THE EXISTING STRUCTURE AND EARTHWORKS ON THE SITE AND ADJOINING SITES AND MUST TAKE ALL NECESSARY PRECAUTIONS TO SAFEGUARD THIS. ADEQUATE SHORING SHALL BE INSTALLED DURING THE WORKS TO ENSURE STABILITY OF THE STRUCTURE AND SUCH SHORING IS TO BE ADEQUATELY FOUNDED.
- ANY DEVIATION FROM THE DETAILS SHOWN, MUST BE NOTIFIED TO THE ENGINEER BY THE CONTRACTOR IN WRITING BEFORE BEING CARRIED OUT.
- THE LOCAL AUTHORITY'S BUILDING INSPECTOR AND THE ENGINEER ARE TO BE INFORMED BY THE CONTRACTOR IN WRITING 48 HOURS PRIOR TO THE WORKS STARTING ON SITE AND THEIR AGREEMENT OBTAINED THAT WORK CAN COMMENCE.
- FIRE PROTECTION TO ALL STRUCTURAL MEMBERS SHALL ACHIEVE NOT LESS THAN A 1 HOUR STANDARD.
- ALL NEW STRUCTURAL TIMBER SHALL BE GRADE S24 (OR C24) TO BS. 4978 UNLESS OTHERWISE NOTED AND SHALL BE TREATED WITH AN APPROVED WOOD PRESERVATIVE, INCLUDING CUT ENDS AND NOTCHES.
- ALL STRUCTURAL STEELWORK SHALL BE MILD STEEL AND PAINTED WITH 1 COAT OF RED OXIDE AT THE FABRICATION WORKS AND 1 COAT ON SITE AFTER ERECTION. EACH COAT WITH A DRY FILM THICKNESS OF NOT LESS THAN 50 MICRONS. STEELWORK TO BE ENCASED IN CONCRETE SHALL BE UNPAINTED.
- ALL STEELWORK CONNECTION DESIGNS AND FABRICATION DETAILS SHALL BE PREPARED BY THE APPOINTED SPECIALIST STEELWORK CONTRACTOR UNLESS OTHERWISE NOTED.
- THE CONCRETE MIX FOR PROPOSES SHALL BE A 1:4 MIX.
- BRICKWORK SHALL BE CONSTRUCTED USING BRICKS WITH A MINIMUM CRUSHING STRENGTH OF 27.5N/mm<sup>2</sup> AND BLOCKWORK SHALL BE CONSTRUCTED USING BLOCKS WITH A MINIMUM CRUSHING STRENGTH OF 28N/mm<sup>2</sup> UNLESS OTHERWISE NOTED. ALL MASONRY SHALL BE Laid IN CLASS (iii) MORTAR.

**DIG FOR VICTORY**

**Project:** 65 GOLDHURST TERRACE LONDON NW6 3JB

**Title:** PROPOSED BASEMENT EXTENSION AND ALTERATIONS STRUCTURAL DETAILS - SHEET 3

**Drawing Status:** BUILDING REGULATIONS

**Date:** OCT/14  
**Scale:** AS NOTED AT A1  
**Drawn by:** SB  
**Checked:**

**MMP DESIGN**  
 Consulting Civil & Structural Engineers

First Floor, Unit 6  
 Picket Post Lane  
 Uxbridge UB8 2EH  
 Tel: 01894 430700 Fax: 01894 430650  
 Email: mail@mmpdesign.co.uk

**Job No.:** 4402 **Dwg. No.:** 03 **Rev.:** A