

Notes
 Drawing indicates design intent only
 Any subsequent approvals do not release the
 trade obligations under the trade contract
 The trade contractor is responsible for taking and
 checking site dimensions
 Report all conflicts of information to the Architect
 If in doubt ask

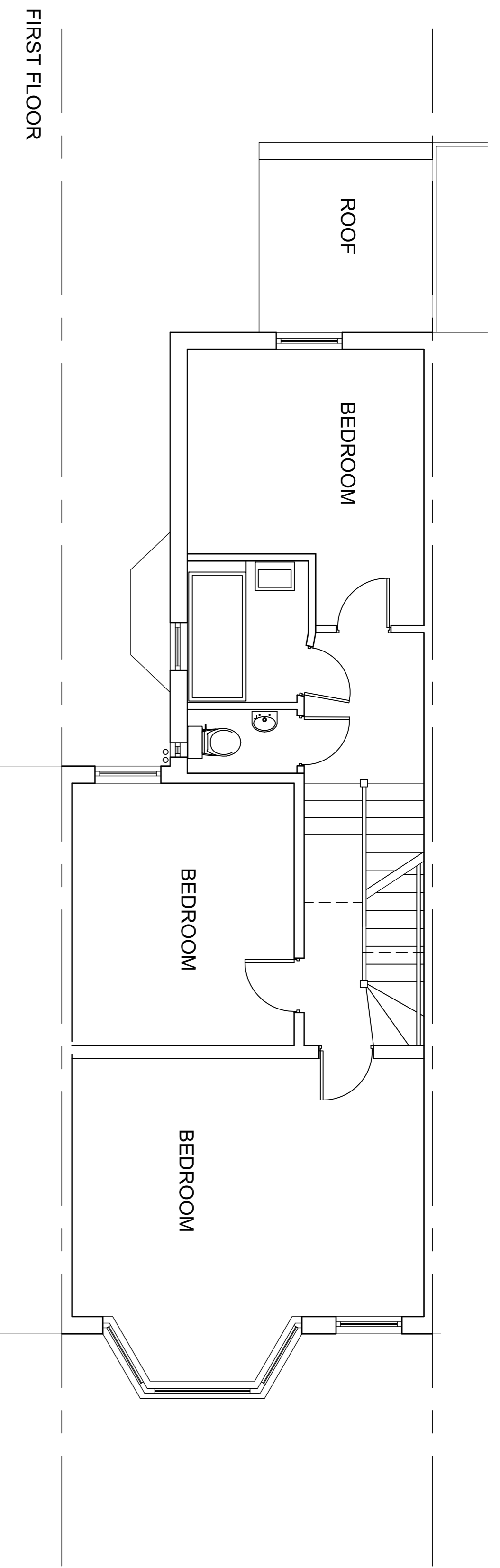
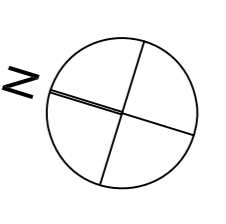

MAIN ROOF EXTENSION

V1 = (2.44 h x 3.6 w x 4.97 l) / 2
 V1 = 21.8

SIDE ROOF EXTENSION

V2 = 1.67 h x 2.94 w x 2.4 l
 V2 = 11.78
 V3 = (0.763 h x 2.94 w x 2.4 l) / 2
 V3 = 2.7

Party Wall to 58 Solent Rd

V4 = (2.99 h x 4.0 w x 0.215 l) / 2
 V4 = 1.29
 V5 = 1.5 h x 0.215 w x 2.27 l
 V5 = 0.73

Party Wall to 62 Solent Rd

V6 = (3.25 h x 3.17 w x 0.215 l) / 2
 V6 = 1.1

TOTAL:

V1 + V2 + V3 + V4 + V5 + V6
 V = 39.4 m³

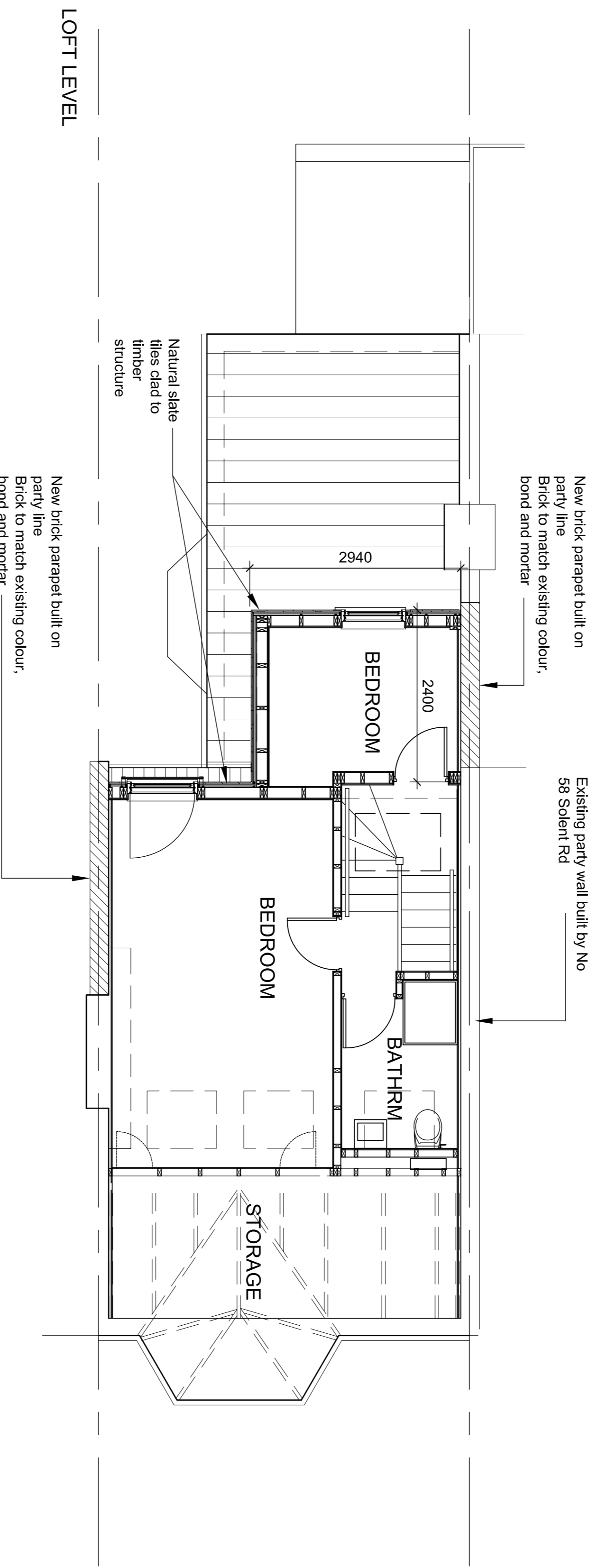

New brick parapet built on party line
 Brick to match existing colour, bond and mortar

Existing party wall built by No 58 Solent Rd

Natural slate tiles clad to timber structure

New brick parapet built on party line
 Brick to match existing colour, bond and mortar

Existing party wall built by No 58 Solent Rd

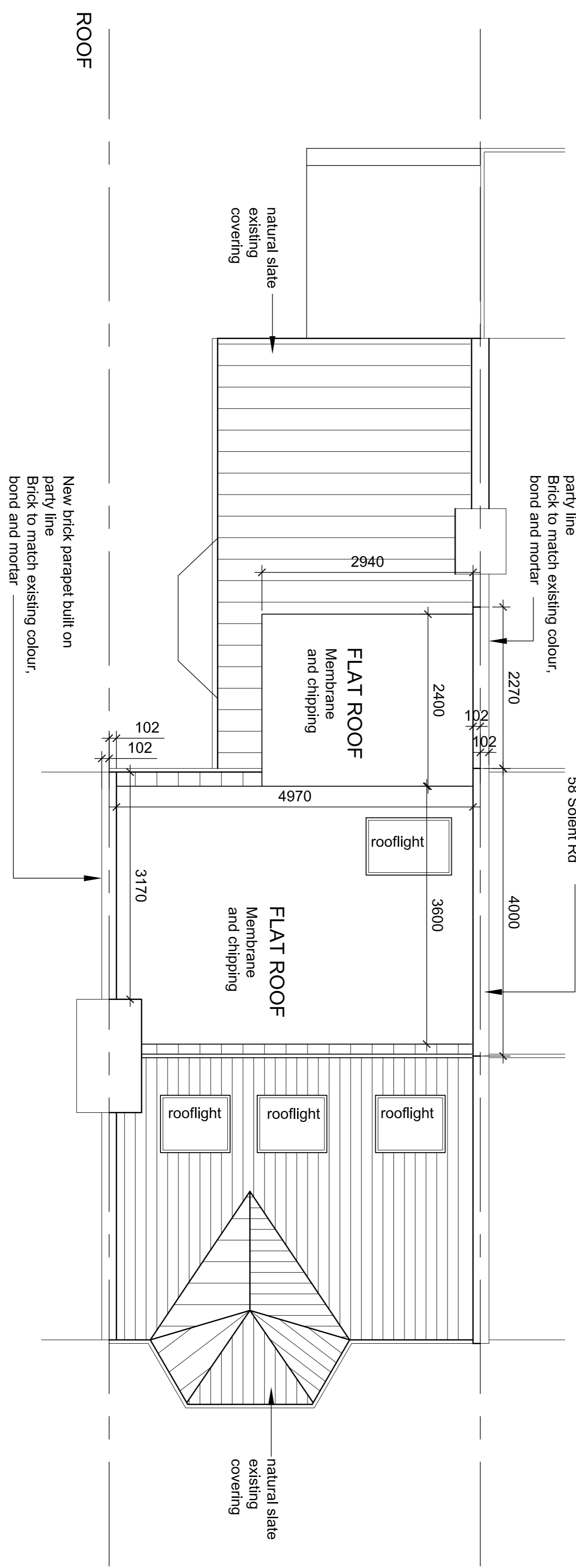

New brick parapet built on party line
 Brick to match existing colour, bond and mortar

Existing party wall built by No 58 Solent Rd

natural slate existing covering

natural slate existing covering

New brick parapet built on party line
 Brick to match existing colour, bond and mortar

client

**60 SOLENT ROAD
 WEST HAMPSSTEAD
 NW6 1TX**

title

PROPOSED FLOOR PLANS

dwg status	date:	drawn by:	rev
<input checked="" type="checkbox"/> information	01 14		
<input type="checkbox"/> tender	scale	chk'd by:	dwg no
<input type="checkbox"/> construction	1:50		
<input type="checkbox"/> as built	@ A1	xf's	(1P)01