

notes:

Adjacent properties and boundaries are shown for illustrative purposes only, and have not been surveyed unless otherwise stated.
Do not scale from this drawing.
Existing walls around stair core upgraded to 60 minutes fire resistance with intumescent paint with rebated fire and smoke seals to floor edges.
Existing doors with 30 minutes fire barriers upgraded with intumescent Product 52 intumescent paint with rebated fire and smoke seals to floor edges.

60 minute fire boundary

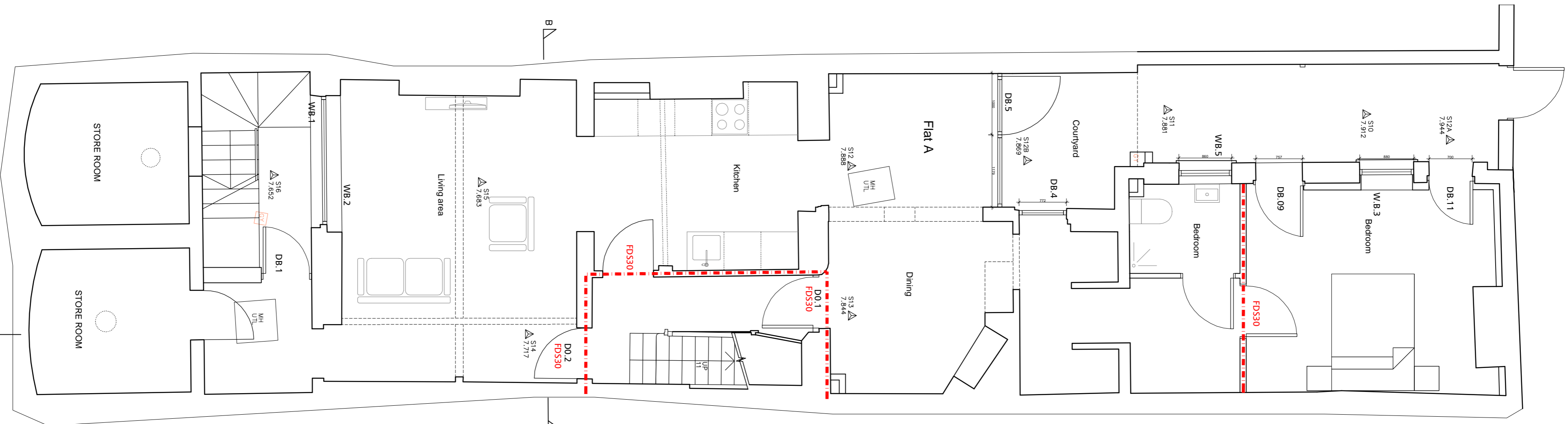

BASEMENT FLOOR PLAN

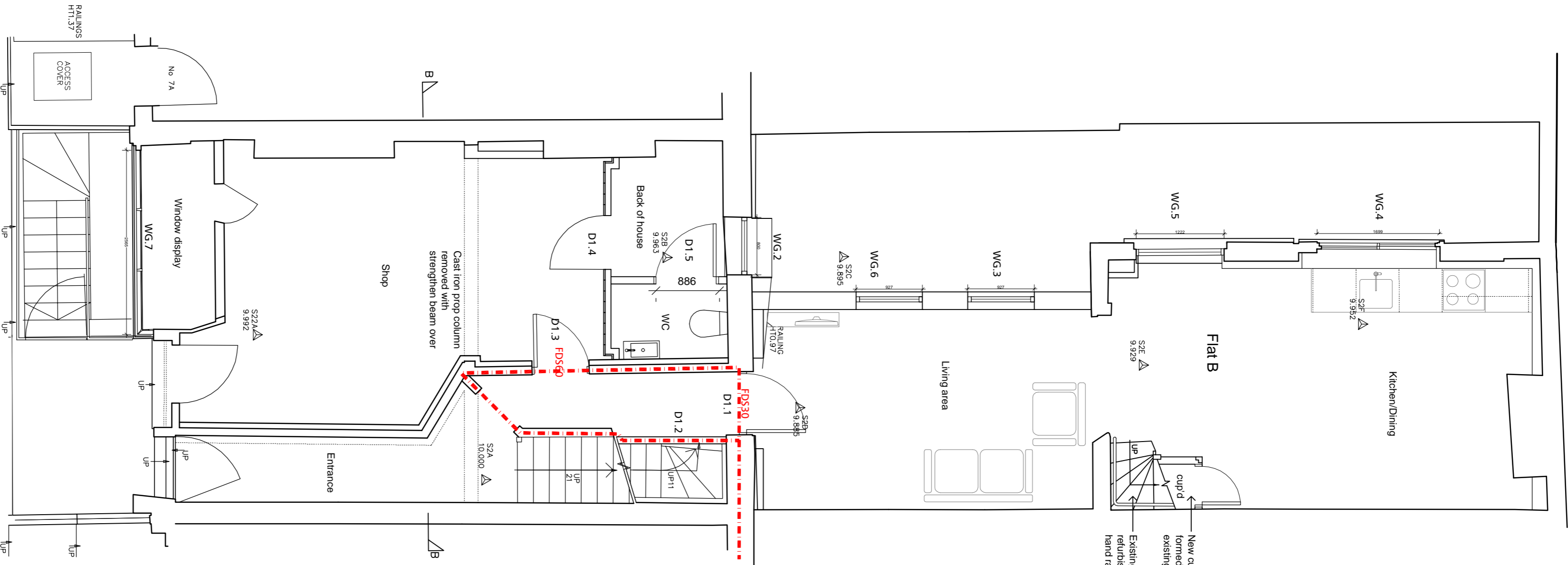

GROUND FLOOR PLAN

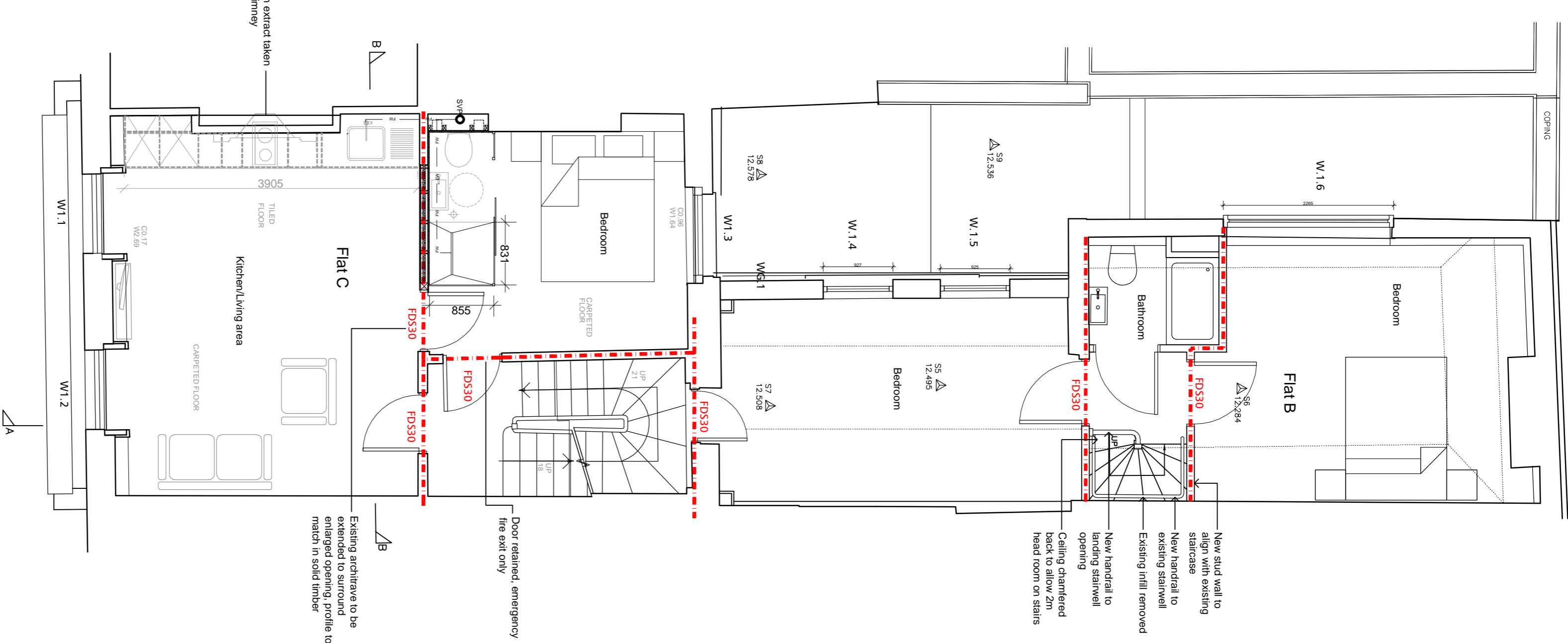

FIRST FLOOR PLAN

REV	DATE	DESCRIPTION	DESIGN	CHECKED
C	17/10/2014	Proposed staircase to Flat B omitted & existing staircase indicated & noted.	AK	MW
B	14/10/2014	Fire door added to Flat C, first floor	FW	MW
A	03/10/2014	Prop column in shop at ground floor	PD	MW

Revisions

CFW

Architects

Planning

Chaplin Farrant
Winshine Limited

Bank Chambers
69 High Street
Hempstead
S23 9DA

6 Leigh Str., Bloomsbury
Tel: 01992 862234
Fax: 01992 860566
email: studio@fw-architects.com
www.fw-architects.com

Proposed Plans

J14893W

AP100

C

14/10/2014

FW

1508A1

MW

Check all dimensions and report any errors or omissions.

FW

MW

MW