

Existing First Floor Plan

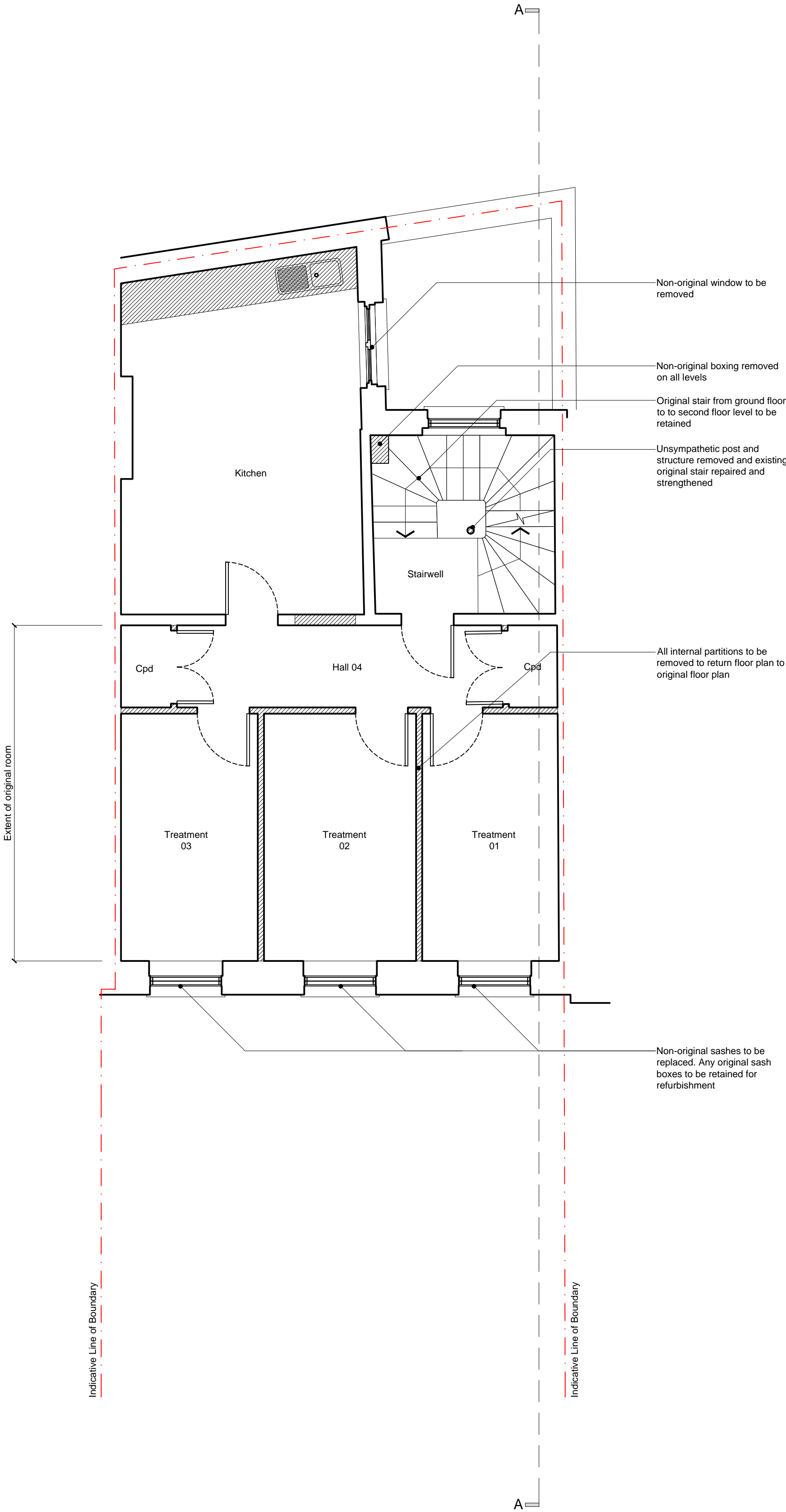

C

2014.10.29

Issued to conservation officer

KK

B

2013.12.06

Planning Submission

NI

A

2013.11.27

Revision to extent of demolitions

NI

rev.

date

description

revised by

revisions

stage

Planning

drawing title

Existing  
First Floor Plan

Lipton  
Plant  
Architects

Islington Green Studios  
81-83 Essex Road  
Islington  
London N1 2SF

T +44 (0)20 7288 1333  
F +44 (0)20 7288 0333

E mail@lparchitects.co.uk  
W www.lparchitects.co.uk

client

Mr Landon Kulick

project

Address  
16 Cleveland Street  
London  
W1T 4HX

scale

1:50 @ A1  
1:100 @ A3

date issued

2013.10.15

drawn by

NI

drawing no

336.(1).0.003

revision

C

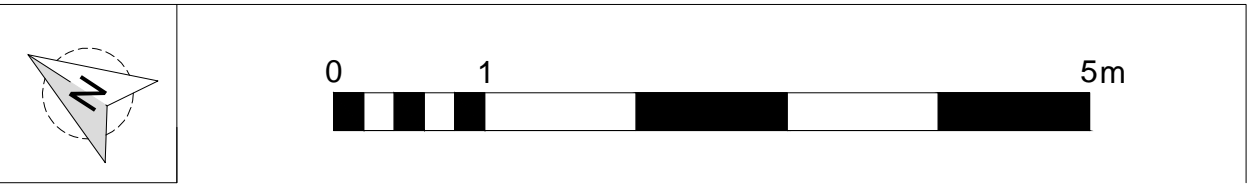

Existing Second Floor Plan

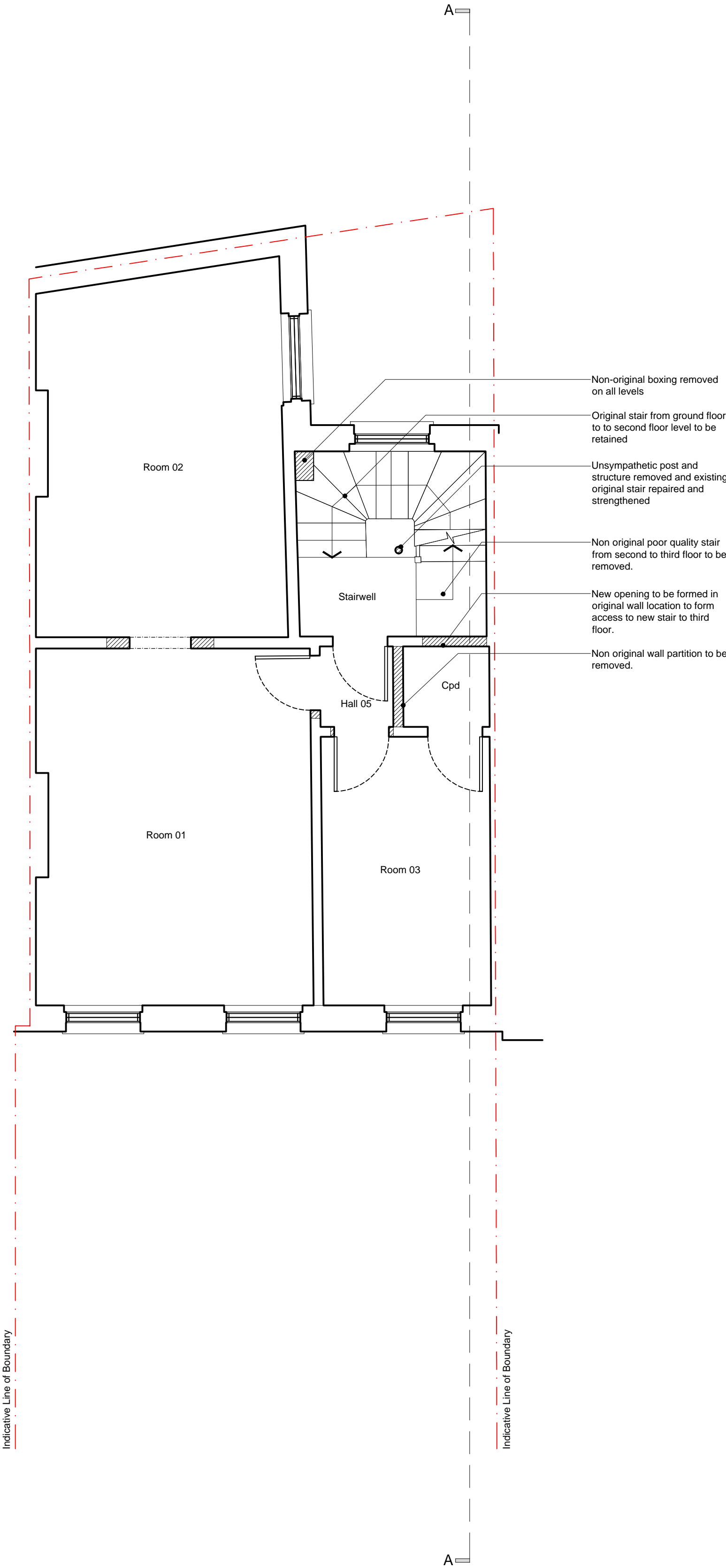

Hatch thus denotes area to be demolished

Hatch thus denotes area to be excavated

C	2014.10.29	Issued to conservation officer	KK
B	2013.12.06	Planning Submission	NI
A	2013.11.27	Revision to extent of demolitions	NI
rev.	date	description	revised by

revisions

stage	drawing title
Planning	Existing Second Floor Plan

Lipton  
Plant  
Architects

Islington Green Studios  
81-83 Essex Road  
Islington  
London N1 2SF

T +44 (0)20 7288 1333  
F +44 (0)20 7288 0333

E mail@lparchitects.co.uk  
W www.lparchitects.co.uk

client

Mr Landon Kulick

project

Address  
16 Cleveland Street  
London  
W1T 4HX

scale	date issued	drawn by	drawing no	revision
1:50 @ A1 1:100 @ A3	2013.10.15	NI	336.(1).0.004	C

Existing Third Floor Plan

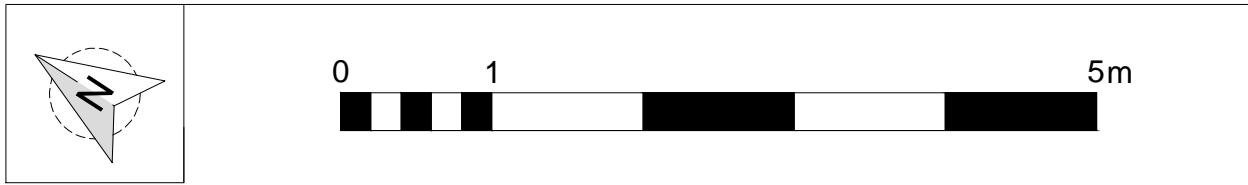
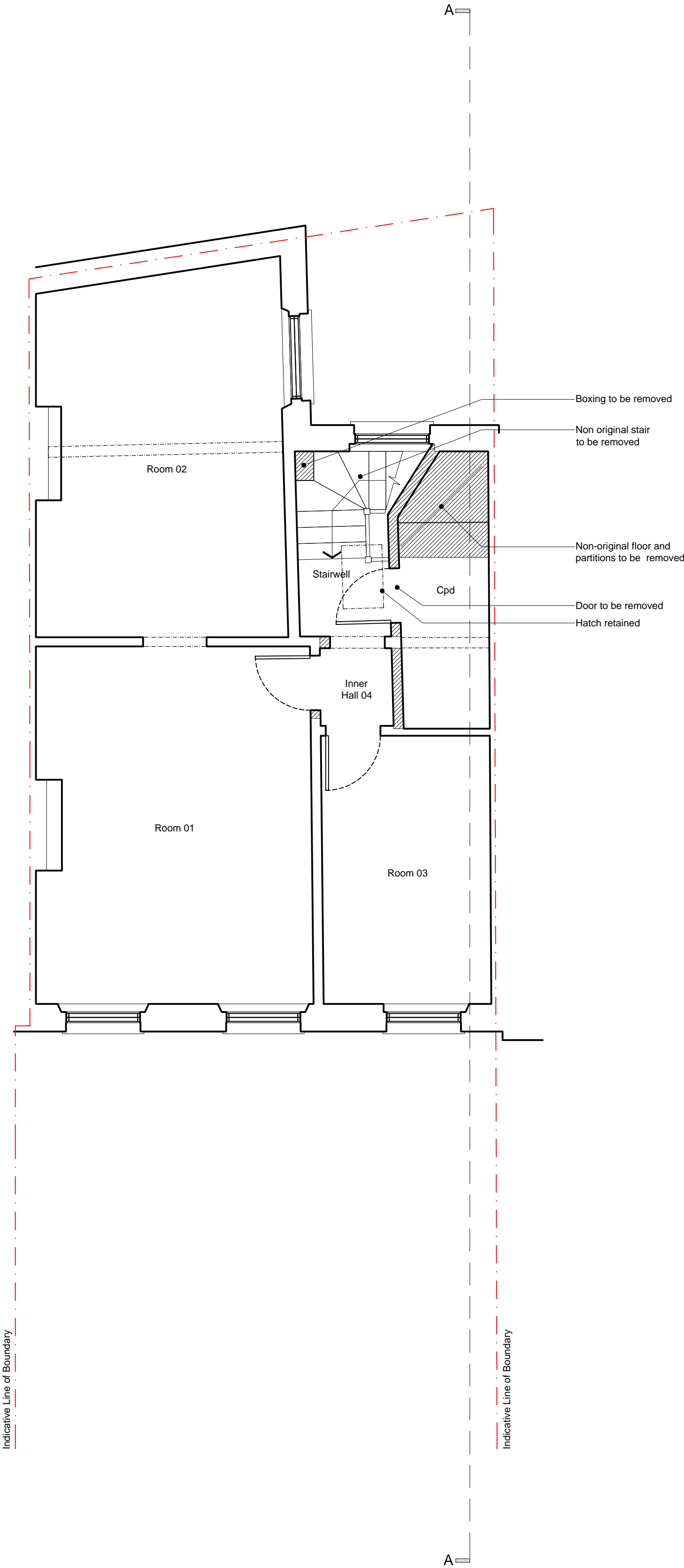

Hatch thus denotes area to be demolished

Hatch thus denotes area to be excavated

C	2014.10.29	Issued to conservation officer	KK
B	2013.12.06	Planning Submission	NI
A	2013.11.27	Revision to extent of demolitions	NI
rev.	date	description	revised by

revisions

stage	drawing title
Planning	<b>Existing</b> Third Floor Plan

**Lipton**

**Plant**

**Architects**

Islington Green Studios  
81-83 Essex Road  
Islington  
London N1 2SF

T +44 (0)20 7288 1333

E mail@lparchitects.co.uk

F +44 (0)20 7288 0333

W www.lparchitects.co.uk

client



Mr Landon Kulick

project

Address  
16 Cleveland Street  
London  
W1T 4HX

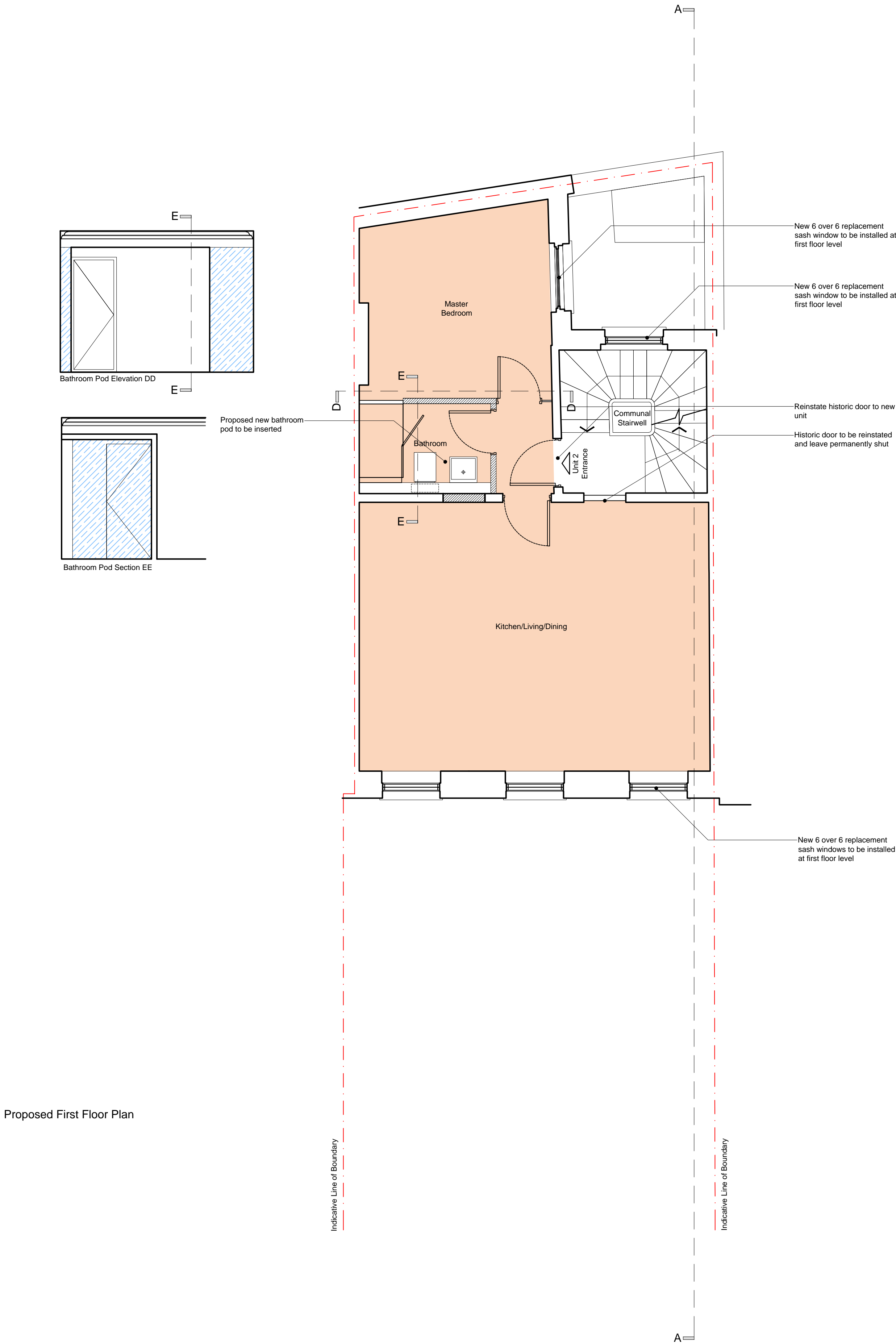
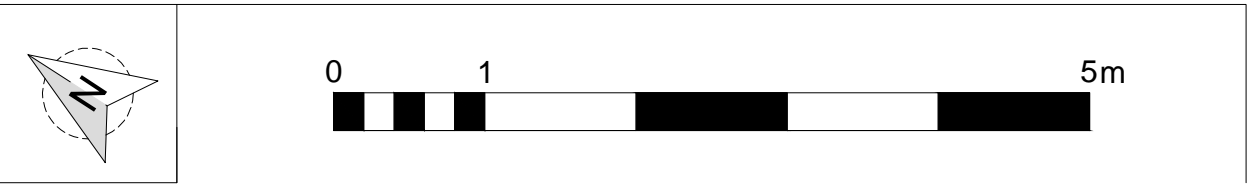
scale	date issued	drawn by	drawing no	revision
1:50 @ A1 1:100 @ A3	2013.10.15	NI	336.(1).0.005	<b>C</b>



		Hatch thus denotes Unit 02		
		Hatch thus denotes new build area		
C	2014.10.29	Issued to conservation officer		KK
B	2013.12.06	Planning Submission		NI
A	2013.11.27	Revisions to internal layouts		NI
rev.	date	description		revised by
revisions				
stage Planning		drawing title <b>Proposed</b> First Floor Plan		
		This drawing is copyright.		
		Islington Green Studios 81-83 Essex Road Islington London N1 2SF		
		client Mr Landon Kulick		
		project Address 16 Cleveland Street London W1T 4HX		
scale 1:50 @ A1 1:100 @ A3	date issued 2013.10.30	drawn by NI	drawing no 336.(1).1.003	revision <b>C</b>

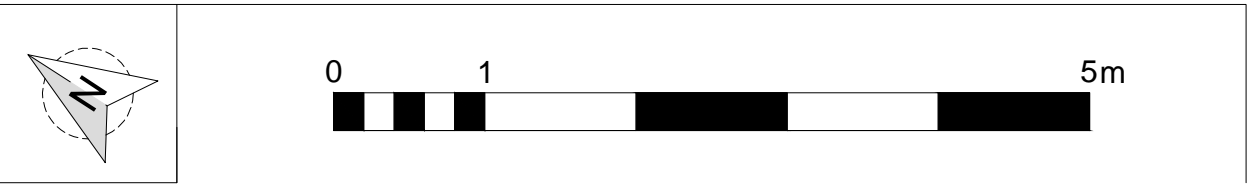

Proposed Second Floor Plan

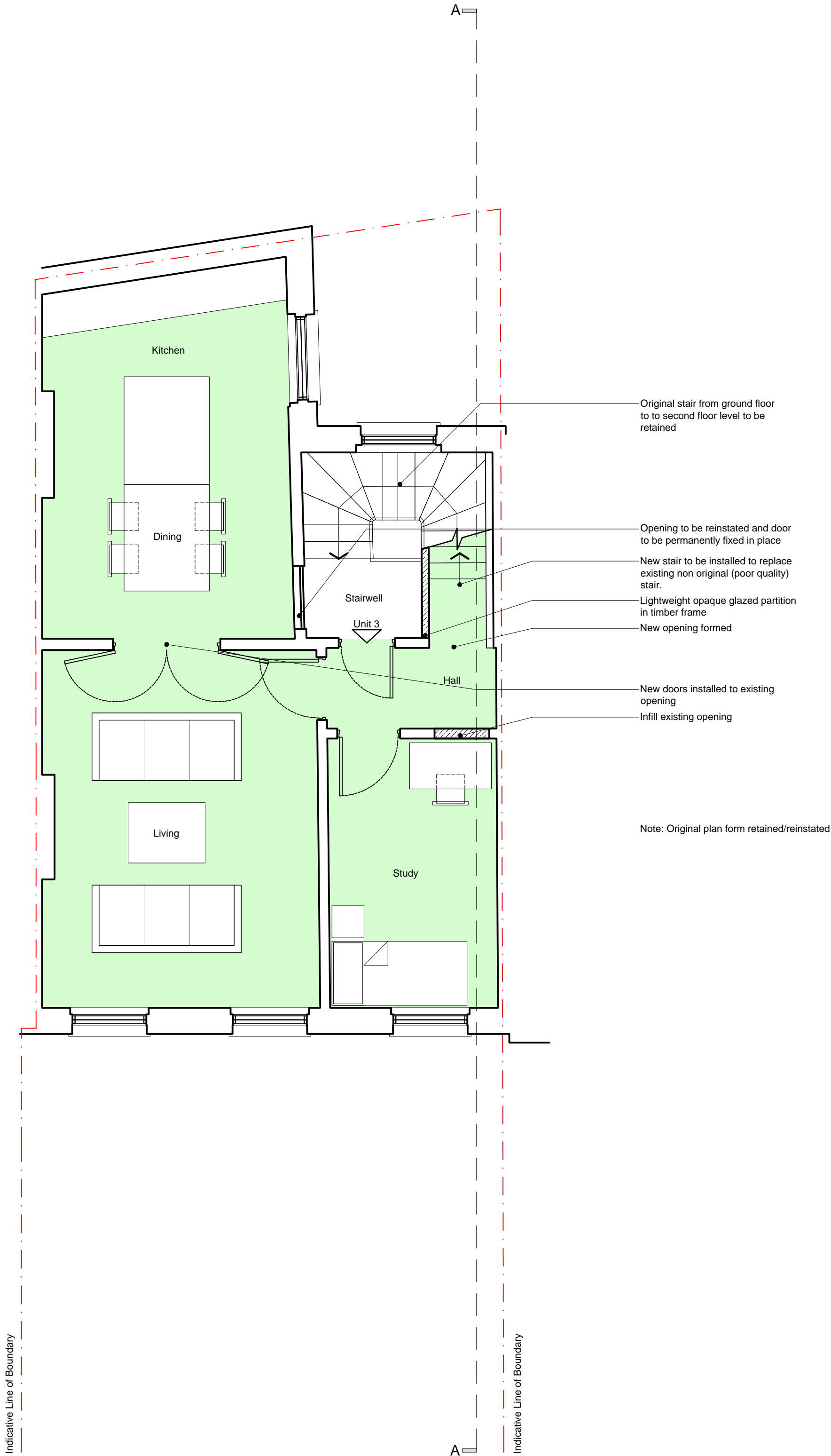

Hatch thus denotes Unit 03

Hatch thus denotes new build area

D	2014.10.29	Issued to conservation officer	KK
C	2013.12.06	Planning Submission	NI
B	2013.11.27	Revisions to internal layouts	NI
A	2013.11.25	Revisions to internal layouts	NI
rev.	date	description	revised by

revisions

stage	drawing title
Planning	<b>Proposed</b> Second Floor Plan

Lipton  
Plant  
Architects

This drawing is copyright.

Islington Green Studios  
81-83 Essex Road  
Islington  
London N1 2SF  
client  
Mr Landon Kulick

project  
Address  
16 Cleveland Street  
London  
W1T 4HX

scale  
1:50 @ A1  
1:100 @ A3

date issued  
2013.10.30

drawn by  
NI

drawing no  
336.(1).1.004

revision  
**D**

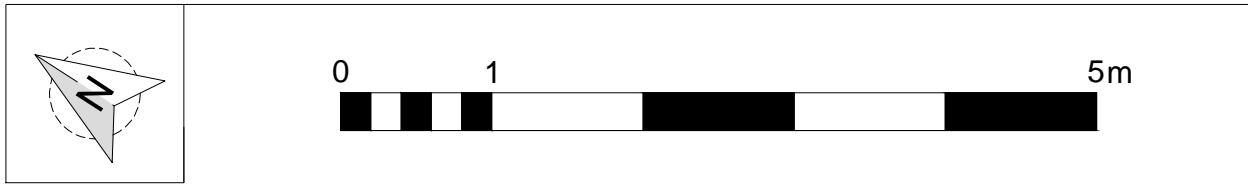

Proposed Third Floor Plan

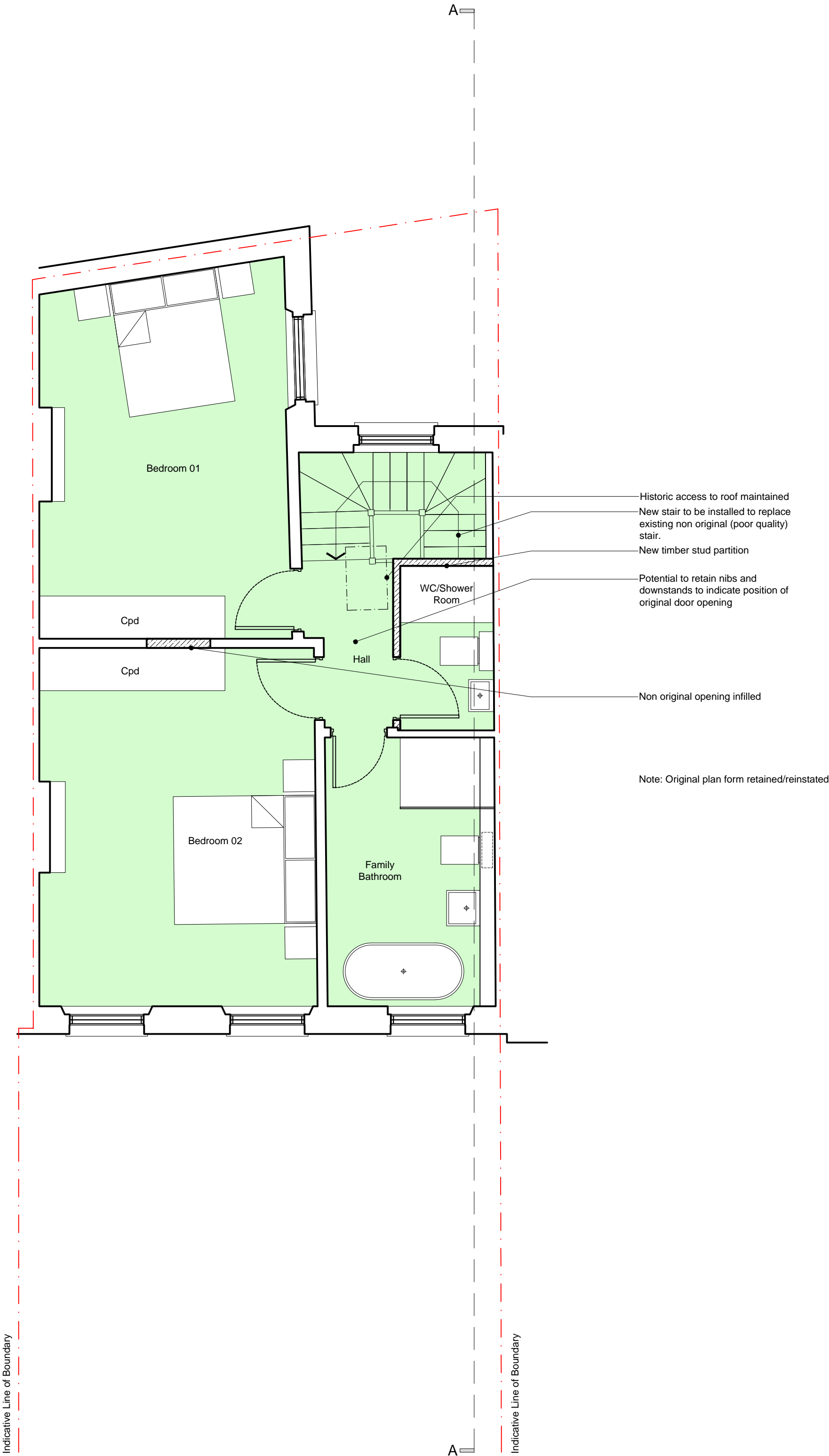

Hatch thus denotes Unit 03

Hatch thus denotes new build area

D	2014.10.29	Issued to conservation officer	KK
C	2013.12.06	Planning Submission	NI
B	2013.11.27	Revisions to internal layouts	NI
A	2013.11.25	Revisions to internal layouts	NI
rev.	date	description	revised by

revisions

stage	drawing title
Planning	<b>Proposed</b> Third Floor Plan

Lipton  
Plant  
Architects

This drawing is copyright.

Islington Green Studios  
81-83 Essex Road  
Islington  
London N1 2SF  
client  
Mr Landon Kulick

project  
Address  
16 Cleveland Street  
London  
W1T 4HX

scale  
1:50 @ A1  
1:100 @ A3

date issued  
2013.10.30

drawn by  
NI

drawing no  
336.(1).1.005

revision  
**D**