

1:50 - SCALE BAR : METRES

PROPOSED SECTION THROUGH DORMER - 1:50 @ A3

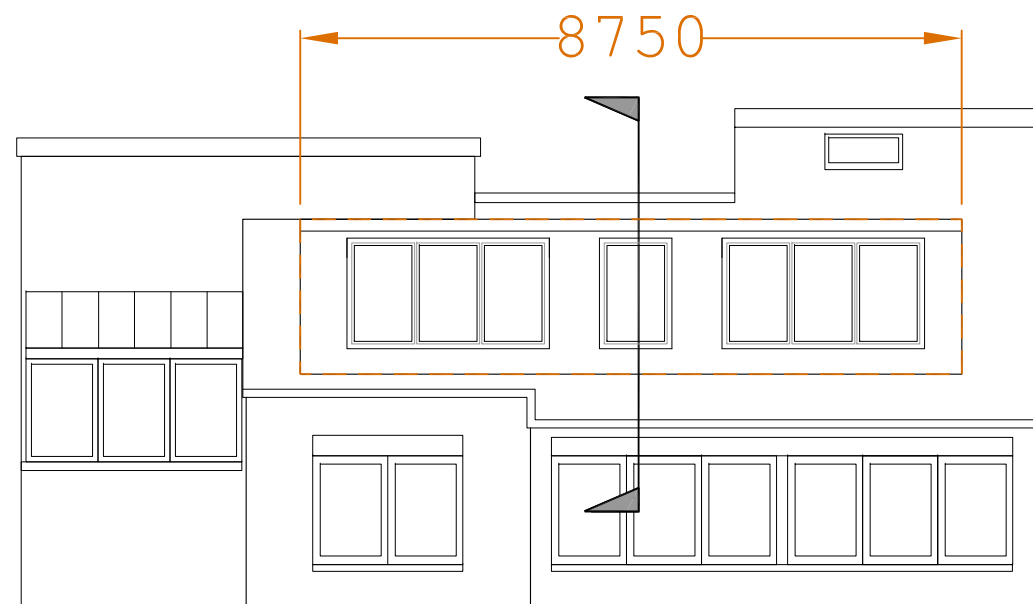

EXTRACT OF PROPOSED REAR (NORTH) ELEVATION - 1:100 @ A3



1:100 - SCALE BAR : METRES

TOTAL VOLUME OF DORMER
5.600m² X 8.750m = 49m³

FOR PLANNING ONLY

PROJECT NAME:		
3 GRANGE GARDENS LONDON NW3		
DRAWING TITLE:		
PROPOSED SECTION		
LOCATION:		SCALE:
		AS SHOWN
DRAWING NUMBER:		REVISION
3GG/PROP04-LF		-
DRAWN BY	DATE	CHECKED
VP	NOV 2014	---
DRAWING STATUS:		
PRELIMINARY	TENDER	CONSTRUCTION