

▽ SOUTH ELEVATION

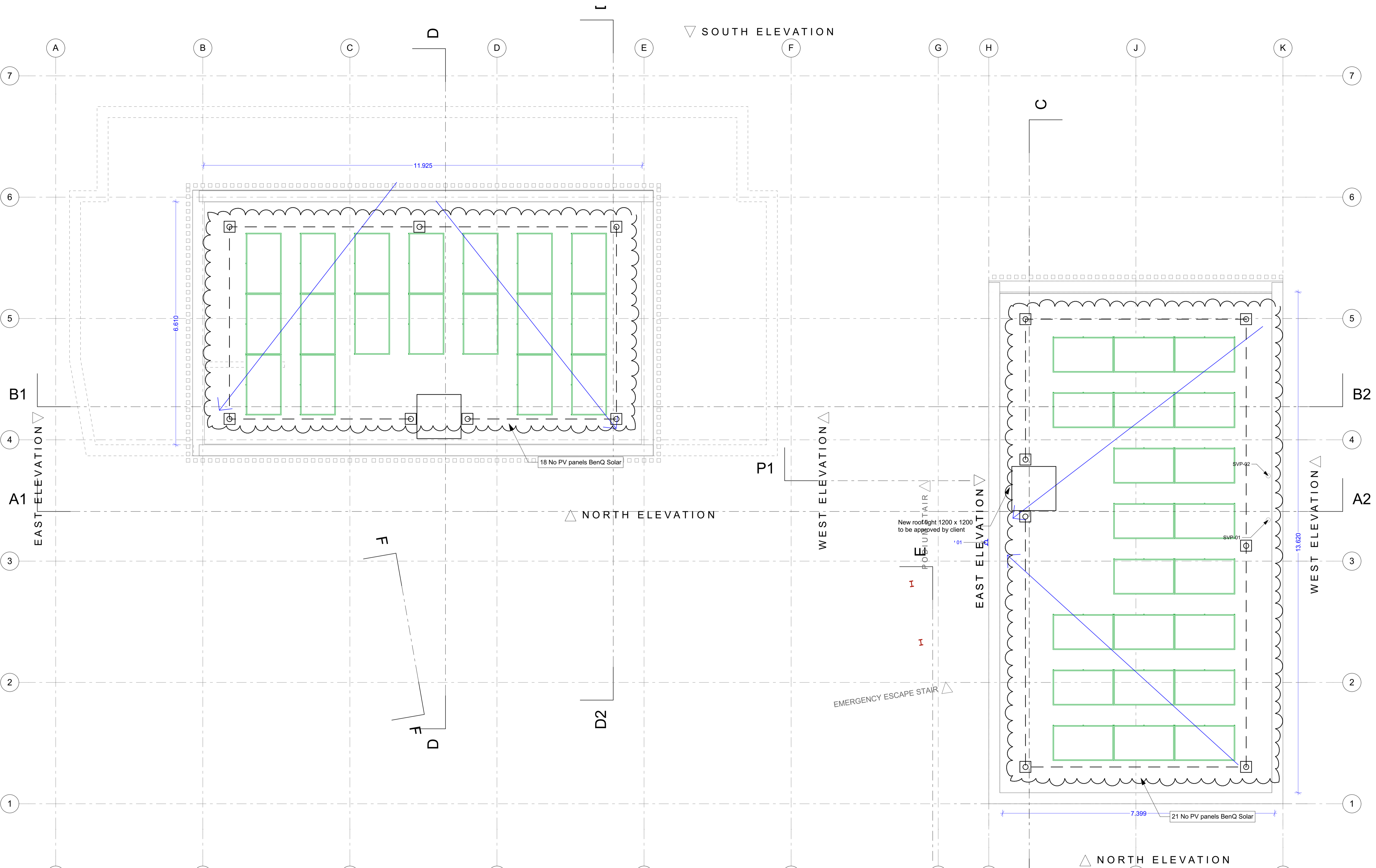

ROOF PLAN

8.

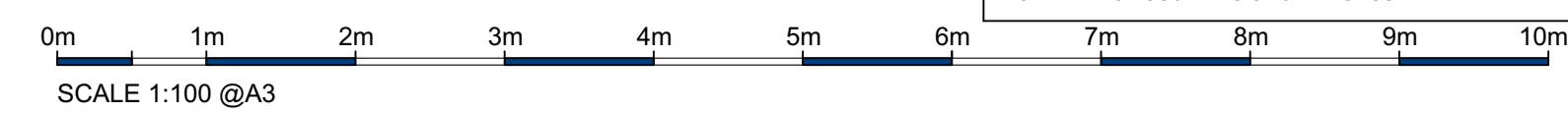
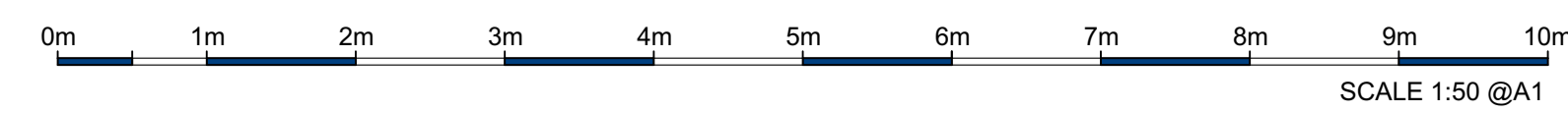

FALL OF ROOF/ TERRACE

**NOT FOR CONSTRUCTION**

- NOTES**
- All works to comply with current Building Regulations.
  - Rev. A - Addition information on services and structure
  - Rev. B - Amended PV
  - Rev. C - Addition hatch roof+stair & man safe system
  - Rev. D - Amended PV + rooflight + mansafe system
  - Rev. E - Added fall for the PV's + Amended roof parapet
  - Rev. F - Note about composition of wall
  - Rev. G - Amended PV
  - Rev. H - Revised PV's and Finishes

**NOTE**  
New composition of walls not shown in drawings. Keep interior line of the building. Composition of the new walls to be confirmed by client.

<b>Drawing</b>	<b>ROOF PLAN Rev H</b>
<b>Job</b>	3 Hampshire Street, London, NW5 2TE
<b>Job No.</b>	2013/016
<b>Date</b>	30/10/2014
<b>Scale</b>	1:50@ A1 1:100@ A3
<b>Dm</b>	MW
<b>Chk</b>	GE
<b>Revision</b>	016/GA/204 H